ILLINOIS DENTAL JOURNAL

Annual Directory of Membership

volume 20 number 8 august 1951

"CHAIR TIME" IS *YOUR* INCOME TIME

The More "Chair Time" You Have The Larger Your Income.

Dentists in the higher income brackets spend their office time at their chairs (some have three of them) and permit us the privilege of constructing their porcelain, acrylic and gold bridges, crowns and inlays. These dentists are also known as "two appointment" dentists. They cement beautifully natural appearing jackets for their patients in two appointments. They also cement Porcelain Thimble and fixed gold bridges, including the abutments on the second appointment. That means we construct the Jackets and Porcelain Thimble bridges from one set of impressions.

We also construct their cast gold fixed bridges including the abutments at one time, from their hard stone model, wax bite and opposing impression.

Permit us to construct your next dental restoration.

M. W. SCHNEIDER DENTAL LABORATORY

27 EAST MONROE CEntral 6-1680 CHICAGO 3, ILLINOIS

Contents

August, 1951

Volume 20, Number 8

Editor
William P. Schoen, Jr.

Associate Editors
J. Robert Schumaker
Warren Willman
David Berman

Contributing Editor
Gerard J. Casey

Business Staff
Patricia L. Nealin
Advertising Representative

Publication Committee
Paul W. Clopper, Chairman, Peoria
William P. Schoen, Jr., Chicago
Edward J. Krejci, LaGrange

Publication and Circulation Office,
Edward J. Krejci,
530 South Spring Avenue
LaGrange, Illinois

Editorial and Advertising Office,
6355 Broadway,
Chicago 40, Illinois
Telephone AMbassador 2-3252

Headquarters and Business Office,
Illinois State Dental Society
623 Jefferson Building
Peoria 2, Illinois

341 Component News

343 Local Advisory Committee to Selective Service, Bulletin No. 4

345 Directory of Membership, 1951

403 Classified Advertising

Owned and Published Monthly by the Illinois State Dental Society. Unless explicitly stated to the contrary all opinions expressed in articles are those of the writer and not those of the Illinois State Dental Society. The subscription price is two dollars annually; foreign, two-fifty. Reentered as a second class matter on September 29, 1932, at the Post Office at La Grange, Illinois, under the Act of March 3, 1879.

92nd Annual Session

American

Dental

Association

Washington, D. C.

October 15-18, 1951

Make Your Reservations Now

COMPONENTS

WARREN

The Warren County Dental Society held a picnic dinner the afternoon and evening of June 13 at the lovely cottage of Dr. Phelps overlooking the Mississippi River at Oquawka. Ten members were present for the fish fry supper at the close of a delightful day. Some of the men had their cameras along, and took pictures of the group. One picture was printed in a Galesburg newspaper.

As the gnathodynamometer proves, the natural teeth are very much superior to any artificial substitutes, therefore, we as dentists should use every means available to us for the preservation of the natural teeth. Contact the Department of Public Health, Springfield, Illinois, for literature on the fluoridation of water in the cities as a means of preventing tooth decay.

As your component editor, and in the interest of furthering the general health, I especially recommend that every dentist subscribe to the magazine *Good Health*. A monthly magazine full of good articles of health promotion, it is $1.00 per year. Address: Good Health Publishing Company, Battle Creek, Michigan. The articles in this 20-page magazine are brief, but all are well worth reading, and you will thank me for calling it to your attention. You must act now to get it before you FOR-get it.—*H. W. McMillan*

CHAMPAIGN-DANVILLE

The annual Champaign-Danville district dental society Play Day was held at the Champaign Country Club June 28. It was a rainy day, but cleared enough in the afternoon for about 35 golfers to brave the course after lunch at the club. Several more members turned up for dinner and the awarding of prizes, with about 50 people associated with the dental profession enjoying some of the fun. Dr. Gonwa, State Society President, was present for the dinner.

Jerry Gorman, Jr. had the low score for the day. Dr. Wheeler, Clinton, Indiana, won the Peoria Handicap prize with Gorman, Jr., Duff, Champaign; Croxie, Kankakee; Rasmusson, Champaign; Higgason, Danville; Bush, Rosville; Hamm, Paxton; L. H. Wize, Champaign; O'Brien, Champaign;

News and announcements about the Component Societies and their members are solicited by the Editor of each society. Information should be sent directly to the component editor. The names and addresses of all editors are given in a directory in the back of the JOURNAL.

Haggarty, Kankakee, and Griffin, Decatur coming down the home stretch in that order. All the rest of the golfers and non-golfers got a prize of some sort.

About ten men from Kankakee showed up in force; several persons from the various laboratories attended the luncheon, golf or dinner. Many men outside of our own society helped to make the attendance better, considering the poor day for golf. Stevens and Hausserman did most of the work in assembling the prizes and planning for this 15th odd annual Play Day.

Many members of our society are vacationing at various spots throughout the country. These men include: Bruce Martin, northern Indiana; Carpenter, Florida, and Brady, Atlantic City, where he is attending the national A.B.C. convention.

A motion enacted at the last district meeting to dissolve the district into two local societies has been held over until the next meeting of the council in July.—*H. Henderson, T. Wise.*

DECATUR

The Decatur District boys must be having a quiet summer, my usual news sources aren't giving me many items.

Chairman John Griffin of the Playday committee wishes to announce our annual outing will be held at Southside Country Club, Thursday, September 6. There will be golf, special entertainment, dinner, and prizes. Griffin expects to have a fine program, and invites all interested members of our neighboring components to attend.

Junior Goodwin is back from his tenth vacation this year; went fishing in the Northland. The fish stories weren't bad, but when he started to tell about playing a seven thousand yard golf course in a little over par, featuring two hundred and fifty yard drives, his audience had to register a few mild protests. Before he won the new name "Junior" at Kentucky Lake, he was locally known as Hook Slice Goodwin.

"Squire" Wolfe has purchased a larger country home; he can't seem to keep a place longer than three years.

A Grandpa twosome, Hal Freidinger and John Griffin, represented Decatur at the Champaign outing. Several others planned to attend, but were scared off by the terrible weather.

President Hal Gronlund had an operation recently, but was back on the golf course before we could get up to Clinton with our condolences.

Al Schiltz recently lost a tax exemption. His son graduated from the University of Illinois School of Medicine, and is now serving his internship in Indianapolis, Indiana.

Truman can't stop our local financial wizard Stott. He has just completed a new home on his tenant farm. Several of us are thinking of mortgaging ours if taxes get any higher.

The special program committee of Winter and Freidinger was seen lunching with Linn Cruse in Walgreens; looks like we can count on a good prosthetic presentation this fall. Incidentally, Linn Cruse presented an excellent paper to the local group at their last meeting this spring. His subject was "Cooperation Between the Dentist and the Dental Laboratory." Our local group has been fortunate in having a progressive man like Linn to help us out on our prosthetic problems.

Tom Howland is fishing again. Come to think of it—this correspondent is going fishing and has to get started.—*E. J. Douglas*

Component News Continued on page 402

Local Advisory Committee

10 April 1951

Bulletin No. 4

To: Advisory Committee Members and Selective Service Local Boards

The Illinois Advisory Committee has deemed it necessary to declare the following policy:

At the time a special registrant or a reserve officer is given a delay or deferment pending a replacement for him, there must be placed on file with the Local Group or State Advisory Chairman's office letters showing that an effort has been made to find such replacement. In order for him to be eligible for an extension of a six-month deferment, he or interested parties must place copies of letters on file with the Advisory Committee showing attempts have been made to get such replacement.

If a hospital or university wishes a deferment on any special registrant employed by it, the same policy holds.

In all cases of physicians requesting deferment pending a replacement, a letter must be sent to the Illinois State Medical Society, Office of the Secretary, Monmouth, Illinois, requesting information on obtaining a replacement. In the case of dentists, a letter must be sent to the Illinois State Dental Society, Jefferson Building, Peoria, Illinois. In the case of veterinarians, a letter will be directed to Dr. A. G. Misener, 6448 N. Clark St., Chicago, Illinois.

In this way we will be in a position to know whether or not an effort has been made to find a replacement, so that if at the end of a deferment of delay period we have another request for an additional period of time, we will be able to know what effort was made to find a replacement. If no effort was made, the special registrant or reserve officer should be available for military duty.—*Carl F. Steinhoff, M.D., Chairman, Illinois Advisory Committee To Selective Service System*

Key to Abbreviations

Component Societies

GVB	—G. V. Black Dental Society	N	—Northwest Dental Society
CD	—Champaign-Danville Dental Society	P	—Peoria Dental Society
D	—Decatur Dental Society	RI	—Rock Island Dental Society
E	—Eastern Illinois Dental Society	SC	—St. Clair Dental Society
F	—Fox River Valley Dental Society	SI	—Southern Illinois Dental Society
G	—T. L. Gilmer Dental Society	W	—Wabash River Dental Society
K	—Kankakee Dental Society	WN	—Warren County Dental Society
Kx	—Knox County Dental Society	WL	—Whiteside-Lee County Dental Society
LS	—LaSalle County Dental Society	WG	—Will-Grundy County Dental Society
ML	—McLean County Dental Society	WI	—Winebago County Dental Society
M	—Madison County Dental Society	Chi	—Chicago Dental Society

Dental Schools

AS	—Atlanta Southern Dental College, Atlanta, Ga.
AmC	—American College of Dental Surgery (Now Northwestern University Dental School)
Bal	—Baltimore Dental College (Now Baltimore College of Dental Surgery, University of Maryland)
Bar	—Barnes Dental College (now out of existence) St. Louis, Mo.
C	—Chicago College of Dental Surgery, Loyola University
CoD	—Columbia Dental College (Reorganized as Illinois School of Dentistry. Now merged into University of Illinois College of Dentistry)
Col	—Columbia University, School of Dental and Oral Surgery, New York, N. Y.
Colo	—Colorado College of Dental Surgery (Now School of Dentistry, University of Denver)
Cre	—Creighton University, College of Dentistry, Omaha, Nebr.
CU	—Columbia University (Changed to George Washington University, Dental Department)
Den	—Denver University, School of Dentistry
Det	—Detroit College of Medicine, Department of Dental Surgery (Now out of existence)
GWU	—George Washington University, Dental Department (Formerly Columbian. Now discontinued)
Geo	—Georgetown University, School of Dentistry, Washington, D. C.
Ger	—German-American Dental College (Now out of existence) Chicago, Illinois
How	—Howard University, College of Dentistry, Washington, D. C.
Har	—Harvard University Dental School, Boston, Mass.
I	—University of Illinois, College of Dentistry, Chicago, Illinois
Ia	—University of Iowa, College of Dentistry, Iowa City, Iowa
Ind	—Indiana University School of Dentistry, Indianapolis, Ind.
KC	—Kansas City Dental College (Now Kansas City-Western Dental College)
KCW	—Kansas City-Western Dental College (Now University of Kansas City School of Dentistry)
Lin	—Lincoln Dental College of Cotner University (Now University of Nebraska, College of Dentistry)
Loy	—Loyola University, School of Dentistry (New Orleans)
MS	—Marion Sims Dental College (Now St. Louis University, School of Dentistry)
Man	—College of Oral and Dental Surgery, Manila
Mar	—Marquette University Dental School, Milwaukee, Wisc.
Md	—University of Maryland—Bakimore College of Dental Surgery
Meh	—Meharry Medical College, Dental Department, Nashville, Tenn.
Mich	—University of Michigan, School of Dentistry, Ann Arbor, Mich.
Minn	—University of Minnesota, College of Dentistry, Minneapolis, Minn.
N	—Northwestern University Dental School, Chicago, Ill.
NP	—North Pacific College of Oregon, School of Dentistry, Portland, Ore.
NU	—National University, Dental Department, Washington, D. C.
NYU	—New York University, College of Dentistry
Nebr	—University of Nebraska, College of Dentistry, Lincoln, Nebr.
O	—Ohio College of Dental Surgery, Cincinnati, Ohio
OS	—Ohio State University, College of Dentistry, Columbus, Ohio
Pa	—University of Pennsylvania, Philadelphia, Pa.
PhD	—Philadelphia College of Dental Surgery (Now out of existence)
Phil	—Philippine Dental College
Ri	—Riga University (Latvia)
RoC	—Royal College of Dental Surgeons, School of Dentistry (Toronto)
StL	—St. Louis University School of Dentistry
Tem	—Temple University School of Dentistry, Philadelphia, Pa.
Tenn	—University of Tennessee, College of Dentistry, Memphis, Tenn.
Tex	—Texas Dental College, Houston, Tex.
Tu	—Tufts College Dental School, Boston, Mass.
Tul	—Tulane University of Louisiana, New Orleans, La.
UB	—University of Buffalo, School of Dentistry
UCal	—University of California, Berkeley, Calif.
UL	—University of Louisville, School of Dentistry, Louisville, Kentucky
UP	—University of Pittsburgh, School of Dentistry
US	—United States Dental College (Now out of existence), Chicago, Ill.
USC	—University of Southern California, Los Angeles, Calif.
Van	—Vanderbilt University (Now out of existence), Nashville, Tenn.
WU	—Washington University School of Dentistry (St. Louis)
Wes	—Western Dental College (United with Kansas Dental College, forming the Kansas City-Western Dental College now University of Kansas City School of Dentistry)
WesU	—Western University of Pennsylvania, Pittsburgh Dental College (Changed to UP)
Wis	—Wisconsin College of Dentistry, Department of Carrol College, Milwaukee, Wisc.
WR	—Western Reserve University, School of Dentistry, Cleveland, Ohio

Directory of Members 1951

The key to the symbols used in the directory of members of the Illinois State Dental Society will be found on the preceding page. A member's name is followed by his address, component society, school, year of graduation and year in which he became a member of the state society. The symbol "Chi" indicates that the address listed is in Chicago and the name of that city is not repeated. The word "Illinois" has been omitted after all towns in that state.

Life members of the Illinois State Dental Society are designated by an asterisk, retired members by "Ret." Men in military service are denoted by an "s" in front of their names and non-resident members by "Non-Res."

This roster of members of the Illinois State Dental Society should be retained by each member as it serves as a valuable reference.

Corrections should be reported immediately to Paul W. Clopper, secretary, Illinois State Dental Society, 623 Jefferson Building, Peoria 2.

A

Aberman, S. 25 E. Washington St., 2. Chi (C-1913) 1942
Ablin, Henry. 25 E. Washington St., 2. Chi (C-1927) 1942
Abstein, Charles E. 1226 E. 47th St., 15. Chi (I-1904) 1941
Ackemann, Wm. H. Professional Bldg., Elgin. F (N-1918) 1934
Ackerman, Harold E. 23 W. Calendar Ave., La Grange. Chi (C-1931) 1932
Ackerman, Morris. 1 N. Pulaski Road, 24. Chi (Iowa-1944) 1945
Adams, Arthur G. 120 S. Kenilworth Ave., Elmhurst. Chi (C-1939) 1939
Adams, Earl R. 6240 S. Kedzie Ave., 29. Chi (N-1930) 1934
Adams, J. M.* 104 S. State St., Marengo. F (N-1908) 1917
Addis, Nathan. 760 S. Kedzie Ave., 12. Chi (C-1929) 1930
Addleman, Helen F.* 5550 N. Kenmore Ave., 40. Chi (Pa-1899) 1922
Adducci, D. E. 753 E. 79th St., 19. Chi (I-1925) 1936
Adler, Leo S. 1525 E. 53rd St., 15. Chi (C-1936) 1941
Ahlers, Fred W. 55 E. Washington St., 2. Chi (N-1924) 1925
Ahner, Charles L. 7647 S. Hermitage Ave., 20. Chi (C-1930) 1941
Ahner, David J. 7800 S. Ashland Ave., 20. Chi (C-1933) 1935
Ahner, Lewis R. 7800 S. Ashland Ave., 20. Chi (C-1929) 1931
Ahnger, T. C. Marengo F. (C-1939) 1939
Aison, Emil L.* 25 E. Washington St., 2. Chi (C-1916) 1917
Akerly, G. W.* Milford. CD (C-1918) 1920
Akesson, A. W.* 4759 N. Clark St., 40. Chi (N-1912) 1915
Alban, David N. 3204 Broadway, 13. Chi (C-1922) 1936
Albaugh, J. L. Peoria State Hospital, Bartonville. P (KCW-1924) 1944
Albrecht, A. M. 304 First Nat'l Bank Bldg., Champaign. CD (Minn.-1940) 1940
Albrecht, Robert A. 55 E. Washington St., 2. Chi (N-1940) 1942
Albright, Bernard E.* 622 W. Diversey Parkway, 14. Chi (C-1921) 1922
Alcorn, C. A.* 215 Sterry Block, Pontiac. ML (N-1914) 1916
Alexander, Charles T. 421 Illinois Bldg., Champaign. Chi (C-1909) 1939
Alexander, Howard.* 1305 E. 63rd St., 37. Chi (N-1908) 1914
s Alexander, Perry C. USNAS Navy 14, Dental % FPO San Francisco, Calif. (N-1947) 1948
Alexander, Waldo E. 5459 S. Michigan Ave., 15. Chi (N-1916) 1935
Allds, H. L. 4756 Fullerton Ave., 39. Chi (C-1927) 1930
Allegretti Leonard N. 7820 W. Higgins Rd., 31 Chi (C-1944) 1946
Allegretti, Roy R., 5959 W. Division St., 51 CD (C-1946) 1949
Allen, Arthur N. 4753 Broadway, 10. Chi (C-1933) 1943.
Allen, Bernard R. 6350 N. Clark St., 26. (I-1918) 1939
Allen, Charles M. 5 N. Park Ave., Lombard. Chi (C-1925) 1926
Allen, Charles S. 312 Locust St., Sterling. WL (C-1934) 1939
Allen, Glenn I.* 1600 Washington Ave., Alton. M. (WU-1923) 1925

Allen, L. E. 1660 Washington Ave., Alton. M. (WU-1935) 1936
Allen, Paul E., 4313 Lincoln Ave., 18. Chi (N-1918) 1951
Allen, Robert W. Plano. F (Loy-1934) 1943
Allen, S. H. 112 S. 16th, Mattoon. E (StL-1918) 1937
Allen, Wm. A. Spivey Bldg., East St. Louis. SC (WU-1923) 1925
Allen, Wm. E. Sandwich. F (C-1939) 1946
Alles, George P. 5 Broadway, Melrose Park. Chi (C-1943) 1947
Allison, John R. 25 E. Washington St., 2. Chi (ROC-1924) 1948
Allison, John T. 1203 N. Dearborn St., 10. Chi (C-1926) 1936
Allison, Samuel E., 561 Diversey Pkwy., 14. Chi.
Allison, Thomas B. 3201 Franklin Blvd., 24. Chi (N-1916) 1939
Almaguer, Jose Z. 9204 Commercial Ave., 17. Chi (C-1943) 1943
Alpern, Elliott W. 6 N. Hamlin Ave., 24. Chi (I-1938) 1939
Alpert, Gilbert E. 271 Forrest Blvd., Park Forest. Chi (I-1949) 1950
Alsip, H. S.* Citizens Bldg., Decatur, 30. D (I-1905) 1913
Alson, Axel R. 1025 W. 79th St., 20. Chi (C-1929) 1940
Altenberg, N. H. 1716 Washington, Waukegan. Chi (N-1924) 1950
Altern, A. H. 4234 Fullerton Ave., 39. Chi (N-1932) 1933
Altheim, Irwin J. 3307 Fillmore St., 24. Chi (C-1935) 1935
Altier, Daniel C. 15333 Center Ave., Harvey. Chi (C-1929) 1936
Altman, Alvin S. 5504 W. Jackson, 44. Chi (I-1946) 1950
Altman, Bernard. 1142 E. 55th St., 15. Chi (C-1917) 1927
Altus, Maurice S. 4753 Broadway, 40. Chi (UP-1926) 1927
Alverdy, Emanuel F. 4753 N. Broadway, 40. Chi (N-1946) 1949
Alzeno, G. E. Stockton. N (N-1945) 1946
Amaturo, Frank M. 31 N. State St., Suite 1111, 2. Chi (C-1941) 1942
Ambrose, J. C. 7606 N. Paulina St., 26. Chi (C-1929) 1935
Ambuehl, George.* 400 Linden Ave., Wilmette. Chi (C-1919) 1920
Ames, Charles J. 342 Milwaukee Ave., Libertyville. Chi (C-1935) 1938
Andel, Joseph T. 6353 Cermak Rd., Berwyn. Chi (N-1935) 1935
Andelman, M. 4003 W. Madison St., 24. Chi (C-1923) 1934
Andersen, Howard S. 916 Belleforte Ave., Oak Park. Chi (N-1930) 1931
Anderson, A. Gordon, 1344 Walnut St., Western Springs. Chi (C-1927) 1928
Anderson, Alfred G.* 733 W. 64th St., 21. Chi (N-1917) 1920
Anderson, Arnold V. 702 W. Burlington Ave., La-Grange. Chi (C-1926) 1935
Anderson, Arthur J.* 16 N. Wabash Ave., 2. Chi (Col.-1898) 1917
Anderson, Carl A. 3225 Lawrence Ave., 25. Chi (I-1930) 1934
Anderson, Chester F. 314 Greenbay Road, Highwood. Chi (I-1934) 1938
Anderson, David C. 1802 Knoxville Ave., Peoria 5. P (KCW-1933) 1944
Anderson, Donald A. 25 E. Washington St., 2. Chi (C-1942) 1942
Anderson, E. A.* 25 E. Washington St., 2. Chi (C-1909) 1910
Anderson, H. M. Rock Island Bank Bldg., Rock Island. RI (I-1930) 1943
Anderson, John A. 5154 N. Clark St., 40. Chi (N-1942) 1940
Anderson, John I. 23 N. 5th Ave., Maywood. Chi (N-1931) 1940
Anderson, Louis P. 214 S. Villa Ave., Villa Park. Chi (N-1923) 1936
Anderson, R. A.* 812 W. 59th St., 21. Chi (N-1916) 1918
Anderson, Ralph M. 1725 S. Ashland Ave., 8. Chi (N-1916) 1933
Anderson, Raymond F. 1753 W. 95th St., 43. Chi (N-1932) 1933
Anderson, Reuben A. 812 W. 59th St., 21, Chi
Anderson, Richard A. 102 S. Washington St., Hinsdale. Chi (C-1927) 1928
Anderson, Robert C. 404 Empire Bldg., Rockford. WI (St.L.-1948) 1949
Andreas, Chas. A. 1834 E. 79th St., 49. Chi (C-1929) 1950
Andrew, L. J.* 1106 Rockford Nat'. Bk. Bldg., Rockford. WI (C-1899) 1909
Andrews, Van. Cairo. SI (St.L.-1915) 1925
Angel Francis A. 213 Professional Bldg., Jacksonville. GVB (WU-1940) 1941
Anliker, Frederick M. 55 E. Washington St., 2. Chi (C-1949) 1949
Ankeny, Ralph L.* 2413 12th St., Moline. LS (C-1902) 1905 (Ret.)
Antonopulos, C. K. 8 S. Michigan Ave., 3. Chi (C-1929) 1935
Apke, B. T. 4459 W. Madison St., 24. Chi (C-1927) 1928
Appel, George.* 298 Broad St., Eatonton, New Jersey. Chi. (C-1896) 1920 (ret.)
Appell, Seymoure H. 2740 N. Spaulding Ave., 24. Chi (C-1939) 1940
Apple, Lloyd H. 12½ N. Central Ave., Casey. E StL-1925) 1939
Applebaum, A. 627 First Nat. Bk. Bldg., Peoria. 2. P (N-1919) 1920
Appleman, R. M. 950 E. 59th St., 37. Chi (Ohio-1927) 1946
Arado, R. J. 1000 N. Central Ave., 44. Chi (C-1920) 1934
Archer, Evert A. 55 E. Washington St., 2, Chi (C-1938) 1938
Archer, M. M. 405 Safety Bldg., Rock Island. RI (Ia-1921) 1938
Arden, J. G.* 4159 W. Madison St., 24. Chi (C-1919) 1921
Arganbright, N. A.* 400 State Bank Bldg., Freeport. N (N-1915) 1916
sArganbright, Capt. Ray O. AO-1907270. Station Hospital, Box 32, Kessler Air Force Base, Miss. SI (StL-1946) 1946
Armstrong, H. F.* Standard Office Bldg., Decatur, 12. D (C-1898) 1905
Arneson, J. B. 5409 North Ave., 39. Chi (I-1918) 1940
Arnold, Joel D. 3954 Sheridan Road, 13. Chi (C-1939) 1946
Arnold, Robert A. 11110 S. Sawyer Ave., 43. Chi (I-1947) 1948
Arns, Jerome P. Red Bud. SC (StL-1937) 1938
Arnstein, Samuel D. 3112 S. Halsted St., 16. Chi (C-1935) 1938
Aronoff, Sidney. 1642 E. 56th St., 37. Chi (I-1942) 1942
Aronson, H. L. 2922 E. 79th St., 49. Chi (C-1926) 1927
Arra, Michael C. 4409 W. Harrison St., 24. Chi (C-1938) 1947
Arra, Romeo R. 3902 Diversey Ave., 47. Chi (C-1943) 1947
Arrigo, S. J. 2458 Wentworth Ave., 16. Chi (N-1933) 1937
Ascher, David H. 3403 W. Lawrence Ave., 25. Chi (C-1918) 1944
Ascherman, G. M. 2750 W. North Ave., 47. Chi (I-1947) 1948
Ascherman, Norman R. 3222 Bryn Mawr Ave., 45, Chi (I-1950) 1951
Aseltine, Lyle F. 2804 - 55 E. Washington St., 2. Chi (Mich-1941) 1946
Ashby, Lawrence Donald. 13 S. 5th St., Pekin. P (KCW-1950) 1951
Asher, Carl A. 55 E. Washington St., 2. Chi (I-1942) 1942
Asher, Harold. 6155 S. Kedzie Ave., 29. Chi. (C-1924) 1940
Asher, Harry H. 55 E. Washington St., 2. Chi. (I-1931) 1932
Asher, Sidney. 4753 Broadway, 40. Chi. (I-1924) 1942
Ashley, Edward H.* Somonauk. Chi (N-1906) 1907
Ashworth, William. 824 S. Wolcott St., 12. Chi (C-1934) 1942

Atchison, G. B. 406 Courier-News Bldg., Elgin. F. (N-1898) 1936
Atchison, J. A.* 3520 N. Broadway, 13. Chi. (C-1897) 1905 (Ret.)
Atkociunas, Peter, 1629 S. 49th St., Cicero, 50. Chi (C-1931) 1935
Atterbury, Robert A. 1011 Lake St., Oak Park. (Chi. (I-1942) 1947
Auerbach, Bernard.* 601 N.E. 30th Terrace, Miami Fla. Chi (N-1920) 1921
Ausbrook, Eugene K. 410 Spivey Bldg., East St. Louis. SC (WU-1929) 1935
Austin, G. T.* 632 Jefferson Bldg., Peoria 2. P (UL-1916) 1917
Austin, John C. 411 E. Capitol Ave., Springfield, GVB (Minn-1945) 1951
Austin, Kenneth. 1757 W. Harrison St., 12. Chi (Den-1930) 1950

B

Babcock, Curtis J. 429 N. Marion St., Oak Park. Chi. (C-1939) 1939
Babcock, H. Ward. 309 N. Prairie St., Bloomington. ML (C-1914) 1933
Bacon, L. A.* 5482 Hyde Park Blvd., 15. Chi (N-1903) 1909 (Ret.)
Bahlman, Henry W. 9 E. 16th St., Chicago Heights. Chi (C-1926) 1927
Bailey, David J. 3509 S. Adams St., Peoria 6. P. (I-1942) 1942
Bailey, Robert J.* 4010 W. Madison St., 24. Chi (N-1915) 1918
Bake, L. E.* 300 Sunset Rd., Winnetka. Chi (I 1902) 1905 (Ret.)
Baker, Arthur E. 6155 S. Kedzie Ave., 29. Chi (C-1946) 1949
Baker, Charles R* 636 Church St., Evanston. Chi (N-1908) 1905
Baker, E. L. New Suffern Bldg., Decatur. D (UL-1925) 1935
Baker, Elmer G.* 7032 N. Clark St., 26. Chi (N-1917) 1921
Baker, Kenneth E. 11006 S. Michigan Ave., 28. Chi (N-1938) 1940
Bakowen, Goodman. 30 N. Michigan Ave., 2. Chi (N-1914) 1947
Balbach, G. J. 108 Genesee St., Waukegan. Chi (N-1923) 1925
Baldridge, J. Phillip. 32 S. River St., Rm. 5, Aurora. F. (I-1940) 1946
Baldridge, Roy R. Centralia. SI (N-1924) 1925
Baldwin. C. M. 1620 Park Ave., Springfield. GVB (I-1916) 1937
Baldwin, George W. Centralia. SI (WU-1905) 1940
Baldwin, Mark R. 619 1st Nat'l. Bank Bldg. Peoria 2. P (I-1930) 1931.
Baldwin, Richard C. Centralia. SI (WU-1936) 1936
Balin, Norman. 2700 W. North Ave., 47. Chi (C-1943) 1944
Balk, John. 524 S. Cicero Ave., 44. Chi (N-1919) 1936
Ball, Ralph T. 1526 Madison St., 7. Chi (N-1912) 1949
Ballance, Mark W. 1001 N. Market Street, Marion. SI (Bar-1907) 1935
Baltz, Wilson M. Box 253, Toulon. P (WU-1942) 1942
Bancherel, C. E.* 456 W. 63rd St., 21 Chi (C-1917) 1920
Bancroft, J. W. 202 City Bank Bldg., Kankakee. K (I-1921) 1923
Bangert, O. M. 3166 N. Lincoln Ave., Chi (N-1932) 1934
Banks, Carl H. 2376 E. 71st St., 49 Chi (N-1923) 1934.
Bara, James R. 1801 W. 35th St., 9. Chi (C-1937) 1944
Baralt, Raymond A., Jr. 1757 W. Harrison St., 12 Chi (Tem-1942) 1951
Barber, Thomas K. 412 S. Grove Ave., Oak Park. Chi (I-1949) 1950
Barber, Walter C.* 1017 Curtis Ave., Downers Grove. Chi (N-1899) 1907
Barclay, Harry F. 610 Jefferson Bldg., Peoria, 2. P (C-1916) 1935
Barclay, Paul S. 4833 W. Peterson Ave., 30 Chi (I-1944) 1950
Barclay, Willis O. 610 Jefferson Bldg., Peoria, 2. P (N-1943) 1943
Barcroft, D. T. 4816 N. Western Ave., 25. Chi (N-1922) 1923
Barger, Kestner. Golconda. SI (StL-1923) 1936
Barich, F. T. 636 Church St., Evanston. Chi (Minn-1923) 1933
Barker, F. J. R.R. No. 2, Champaign. CD (C-1929) 1930
Barker, Graham F. 1951 Irving Park Rd., 13. Chi (N-1921) 1936
Barker, James A. Eldorado. SI (WU-1947) 1948
Barmack, Charles. 9204 Commercial Ave., 17. Chi (N-1915) 1935
Barmack, David. 185 N. Wabash Ave., 1. Chi (N-1915) 1950
Barnes, George F. 219 E. Vallette St., Elmhurst. Chi (I-1924) 1926
Barnett, Melvin. 4 N. Cicero Ave., 44. Chi (N-1942) 1947
Barr, A. C.* 16 E. Broadway, Alton. M (KCW-1892) 1924
Barr, Harry G. 1017 Curtiss St., Downers Grove. Chi (N-1928) 1939
Barrash, Jules M. 4710 N. Lincoln Ave., 25. Chi (N-1942) 1947
Barry, Sylvester J. Star Route, St. James, Mo. Chi (St. L.-1924) 1950
Barta, Frank W. 2121 S. Oak Park Ave., Berwyn. Chi (C-1929) 1941
Barteau, S. B. 3211 W. Madison St., 24. Chi (N-1919) 1943
Bartfield, B. H.* 55 E. Washington St., 2. Chi (N-1915) 1917
Barton, L. D. P. O. Box 126, Staunton. M (WU-1931) 1938
Bartz, Raymond. 6810 S. Western Ave., 36. Chi (C-1942) 1942
Bass, Paul B. 1149 Wilmette Ave., Wilmette. Chi (I-1930) 1931.
Bassak, C. A. 3050 W. Cermak Rd., 23. Chi (C-1939) 1940
Bassett, C. J. 340 N. Central Ave., 44. Chi (C-1928) 1935
Bassford, George E 2412 College, Alton. M-1937
sBateman, Lt. Rolley C. DC, Dental Service, Camp Breckenridge, Ky. Chi (I-1949) 1950
Bates, Charles W. 129 E. Lincoln Highway, DeKalb. F (N-1924) 1940
Bates, N. C. 112 N. Spring St., Elgin. F (C-1930) 1939
Batler, Louis V. 1 N. Pulaski Rd., 24. Chi (C-1933) 1940
Bauer, J. G.* Bement. D (Van-1905) 1908
Bauer, Mortimer B. 25 E. Washington St., 2. Chi (C-1936) 1936
Baughman, D. C.* P.O. Box 29, Matton. E (Ind-1915) 1916
Baughman, H. A.* Box 403, Mattoon. E (Ind-1915) 1917
Baum, Maurice. Elgin State Hospital, 750 S. State St., Elgin. Chi (C-1931) 1932
Baum, Theodor. 3131 Lincoln Ave., 13. Chi (I-1935) 1935
Baumann, Edwin W. 108 N. Evergreen Ave., Arlington Heights. Chi (N-1928) 1929
Baumann, James E. 102½ E. Court St., Paris. E-(WU-1946) 1949
Baumann, R. E.* Highland. M (StL-1919) 1920
Baumgarth, H.* 2329 N. Halsted St., 14. Chi (N-1902) 1905
Baumgarth, O. G. 2329 N. Halsted St., 14. Chi (N-1935) 1936
Baumrucker, Otto. 6060 West Cermak Rd., Cicero, 50. Chi (C-1899) 1932
Bayer, Sidney D. 15328 Center Ave., Harvey. Chi (C-1929) 1938
Baygood, B. 7190 W. Grand Ave., 39. Chi (C-1923) 1925
Bayne, R. S.* Henry. P (N-1899) 1908 (Ret.)
Bayne, Walter L.* Box 636, Henry. P (N-1919) 1920

Bazer, Philip. 4010 W. Madison St., 24. Chi (C-1918) 1923
Bazola, F. N. 3854 W. 26th St., 23. Chi (I-1928) 1929
Beach, T. A. 1133 School St., Hillsboro. GVB (StL-1944) 1947
Beacom, George H. 108½ Market St., Mount Carroll N (N-1946) 1947
Beadle, V. A. 222½ S. Illinois St., Carbondale SI (WU-1932) 1948
Beadles, Elmer L. Ashland. GVB (N-1941) 1942
Beadles, R. O. Ashland GVB (N-1901) 1935
Bean, A. M.* 1524 Jarvis Ave., 26. Chi (C-1910) 1911
Beatty, H. G.* 307 S. Locust St., Pana. D. (WU-1908) 1909
Becherer, C. K. 223 E. Washington St., East Peoria. P (C-1933) 1934
Bechtol, C. M. 310 Illinois bldg., Champaign. CD (C-1920) 1934
sBecker, Lt. Col. Arnold B. (DC) Murphy Army Hospital, Waltham 54, Mass. SC (St.L-1933) 1946
Becker, Louis. 1133 Bryn Mawr Ave., 40. Chi (C-1930) 1938
Becker, S.* 11112 Michigan Ave., 28. Chi (N-1903) 1909
Becker, Stanley W. 5034 W. North Ave., 39. Chi (I-1930) 1934
Becker, Vernon G. 226 A. N. State St., Litchfield. GVB (WU-1944) 1947
Becklian, K. T. 4 S. Genesee St., Waukegan. Chi (I-1942) 1946
Behm, Elmer H. 4658 N. Damen Ave., 25. Chi (N-1939) 1940
Behrens, Carl W. Bunker Hill. M (WU-1933) 1939
Behrens, Fred A. 124 N. Macoupin St., Gillespie. M (WU-1933) 1939
Behrens, Lee O. 607 Central Trust Bldg., Sterling. WL (Iowa-1934) 1935
Behringer, R. H. 273 Market Square, Lake Forest. Chi (N-1932) 1936
Beisler, Erwin H. 2354 N. Kedzie Ave., 47. Chi (N-1932) 1933
Belanyi, A. E. 5822 West Division St., 51 Chi (C-1916) 1938
Belden, Armand. 3253 W. Lawrence Ave., 25. Chi (N-1935) 1936
Belden, Edwin, 19941 Redwood Rd., Castro Valley, Calif. D (C-1940) 1948
Belgrad, E. H. 2801 Milwaukee Ave., 18. Chi (N-1924) 1941
Belinoff, David S. 563 Diversey Parkway, 14. Chi I-1930) 1946
Bell, George E. 5457 S. Ashland Ave., 9. Chi (C-1925) 1935
Bell, J. Richard, 832 Jefferson Bldg., Peoria. P (WU-1946) 1948
Bell, Otis A. T. 12101 S. Greenwood Ave., Blue Island. Chi (N-1936) 1936
Bell, Paul M. 3216 E. Weldon, Phoenix, Ariz. Chi (C-1929) 1931
Bell, Sheldon F. Oswego. F (I-1929) 1935
Bell, William W. 533 Elmwood, Evanston. Chi (I-1949) 1950
Bellan, C. P. 3958 W. 26th St., 23. Chi (I-1918) 1951
Benbow, F. W. 5106 Main St., Downers Grove. Chi (I-1926) 1939
Bendrick, Alexander J. Du Bois. SI
Benedetto, Carl L. 3635 W. Chicago Ave. Chi (C-1934) 1940
Benedict, Russell E. 9 S. Cass Ave., Westmont. Chi (N-1926) 1942
Bengston, R. G. 25 E. Washington St., 2. Chi (N-1925) 1926
Benner, G. F.* Milford. CD (C-1914) 1918
Bennett, E. W. R1, Old Hickory Blvd., Brentwood, Tennessee. P (C-1929) 1930
Bennett, Richard E. 307 Safety Bldg., Rock Island, (RI (Ia-1929) 1938
Benning, S. H. 1005 Talcott Bldg., Rockford. WI (I-1945) 1946
Benson, Edmond L. 16 N. 2nd St., Geneva. F (C-1929) 1942
Benson, Edward O. 4753 N. Broadway, 40. Chi (N-1937) 1937
Benson, R. W. Orion. RI (C-1919) 1939
Benson, Richard C. 617 Joliet Bldg., Joliet. WG (N-1939) 1940
Benson, Wm. H. 5943 Prairie Ave., 37. Chi (N-1923) 1942
Benton, C. M. 104 E. Main St., DuQuoin. SI (N-1933) 1940
Berd, George A. 3501 W. Roosevelt Rd., 24. Chi (Russia-1915) 1939
Berenson, L. I.* 55 E. Washington St., 2. Chi (C-1919) 1921
Berg, A. L. 1 Sheldon Lane, Highland Park. Chi (N-1927) 1928
Berg, Frank M.* 1000 N. California Ave., 22. Chi (C-1918) 1920
Berg, Gordon G.* 7905 Cottage Grove Ave., 19. Chi (N-1919) 1920
Berg, Howard S. 3 N Keeler Ave., 24. Chi (C-1943) 1947
Berg, S. H. 7058 Clyde Ave., 49. Chi (N-1933) 1946
Berg, Stanley H. Yorkville. F (N-1923) 1939
Berger, Maurice. 2753 W. North Ave., 47. Chi (I-1922) 1925
Bergmann, John C. 5918 W. Estes Ave., 30. Chi (C-1928) 1940
Berk, Dayton B. 55 E. Washington St., 2. Chi (I-1938) 1939
Berke, Bernard H. 986 Main Street, Antioch. Chi (UP-1949) 1950
Berkenstadt, A. B. 190 N. State St., 1. Chi (C-1914) 1927
Berkenstadt, E. J. 185 N. Wabash Ave., 1. Chi (N-1937) 1938
Berkson, Ralph. Robeson Bldg., Champaign. CD (N-1933) 1934
Berlant, Ernest J. 3527 W. 16th St., 23. Chi (C-1929) 1939
Berlau, L.* S. W. Cor. Square, Paris. E (Pa-1899) 1905 (Ret.)
Berley, Alfred G. 25 E. Jackson St., 24. Chi (C-1942) 1942
Berlin, B. I. 4003 W. Madison St., 24. Chi (I-1910) 1938
Berlin, Joseph. 6582 N. Sheridan Rd., 26. Chi (C-1936) 1937
Berman, David. 7140 W. Grand Ave., 35. Chi (I-1935) 1935
Berman, Harold.* 3841 Washington Blvd., 24. Chi (I-1916) 1920
Berman, Jules. 2349 Devon Ave., 45. Chi (I-1936) 1936
Berman, M. C. 55 E. Washington St., 2. Chi (C-1932) 1936
Berman, Oscar M. 3600 W. Roosevelt Rd., 24. Chi (N-1932) 1941
Bernard, E. L. Broadwell Bldg., Springfield. GVB (StL-1939) 1939
Bernard, F. J.* 25 E. Washington St., 2. Chi (I-1908) 1909
Bernard, Frank D. Penney Bldg., Madison, Wisc. Chi (I-1936) 1936
Bernards, Morris H. 4005 W. North Ave., 39. Chi (I-1923) 1939
Berndt, Arthur W.* 739 Fullerton Ave., 14. Chi (N-1920) 1922
Berner, R. F.* 25 E. Washington St., 2. Chi (C-1919) 1920
Bernero, Louis J. 5555 Wellington Ave., 41. Chi (C-1933) 1943
Bernet, W. A. 25 E. Washington St., 2. Chi (C-1929) 1930
Berning, George H. 11055 S. Michigan Ave., 28. Chi (StL-1919) 1931
Bernsen, Louis B.* 3554 Southport Ave., 13. Chi (C-1917) 1921
Bernstein, Harry. 4201 Roosevelt Rd., 24. Chi (I-1927) 1940
Bernstein, Morris J. 14255 Ventura Blvd., Sherman Oaks, Calif. Chi (Ore.-1929) 1931
Bernstein, Paul. 3952 W. Jackson Blvd., 24. Chi (I-1944) 1947
Berquist, C. D. 6155 S. Kedzie Ave., 29. Chi (C-1926) 1943
Berry, E. B.* Pittsfield. GVB (N-1912) 1913
Berry, E. F. 125½ W. Madison, Pittsfield. GVB (I-1943) 1943
Berry, Henry W. 2600 Fullerton Ave., 47. Chi (N-1919) 1937
Berryhill, Paul B. 874-75 Citizens Bldg., Decatur, 30. D (WU-1931) 1932
Bertoglio, E. M. Stockton. N (N-1945) 1947
Bertram, Carl L. 55 E. Washington St., 2. Chi (N-1909) 1947

sBesbekos, George A. Lt. (jg) DC. 1224 S. 55th Ct., Cicero. Chi (N-1947) 1948
Beshoar, D. L. 30 N. Michigan Ave., 2. Chi (I-1922) 1925
Beshur, I. K. 11401 S. Michigan Ave., 28. Chi (I-1928) 1929
Besic, Frank C. 171 S. York St., Elmhurst. Chi (Transfer from Mass. 1948)
Beske, Arthur H. 19a S. High St., Belleville. SC (St.L-1935) 1951
Besley, G. V. 412 Second Nat. Bank Bldg., Freeport. N (C-1926) 1927
Best, R. E. Ill. Nat'l Bank Bldg., Quincy. G (N-1945) 1946
Best, Vernon C. Orangeville. N (C-1947) 1948
Bettenhausen, L. G. 1652 Chicago Rd., Chicago Heights, Chi (N-1923) 1924
Betty, James K. 1011 Lake St., Oak Park. Chi (N-1932) 1933
Betty, P. A.* 1011 Lake St., Oak Park. Chi (C-1902) 1909
Bevan, Fred. 327 Arcade Bldg., Kankakee. K (C-1928) 1929
Bezkostny, Frank. 3359 W. 26th St., 23. Chi (I-1924) 1925
Bezkostney, William. 3918 W. 26th St., 23. Chi (I-1931) 1939
Bialecke, E. P. 1159 W. Garfield Blvd., 21. Chi (C-1933) 1937
Bianco, S. L. 758 S. Western Ave., 12. Chi (C-1932) 1937
Bicha, Frank C. 4107 W. 21st Pl. Chi (Mar-1923) 1932
Biedka, Frank G. 1530 N. Damen Ave., 22. Chi (C-1924) 1930
Biel, Joseph F. 5501 S. Richmond St., 29. Chi (C-1938) 1939
Bielinski, Chester. 1133 Wilson Ave., 40. Chi (C-1944) 1945
Bierma, Warren G. 3259 Ridge Rd., Lansing. Chi (C-1944) 1945
Bigelow, Henry M. 1 N. Pulaski Rd., 24. Chi (I-1931) 1946
Biggs, J. Allen. Jacksonville. GVB (StL-1927) 1928
Bignell, Kenneth A.* 25 E. Washington St., 2. Chi (N-1918) 1921
Binder, Samuel. 25 E. Washington St., 2. Chi (N-1937) 1938
sBinderman, A. B. 2511 E. 75th St., 49. Chi (C-1944) 1946
Bingaman, Wm. L. Nat'l. Bank of Commerce Bldg., 4010 W. Madison St., 24. Chi (N-1943) 1944
Binotti, Evo J. 3536 S. Hamilton Ave., 9. Chi (C-1939) 1939
Birch, William H. Rosiclaire. SI (UL-1926) 1943
Birgerson, W. A. 1001 W. Belmont Ave., 13. Chi (C-1927) 1928
Birkner, C. E. 1302½ Walnut St., Murphysboro. SI (StL-1931) 1937
Birkner, Edward H. 1302½ Walnut St., Murphysboro. SI (StL-1940) 1943
Bischoff, L. A. 302A E. Main St., Belleville. SC (StL-1937) 1941
Bisewski, F. E.* 6101 Sheridan Rd., 40. Chi (AmC 1894) 1905 (Ret.)
Bishop, T. M. 25 E. Washington St., 2. Chi (Mich.-1925) 1932
Bitner, John W. 1628 Belmont Ave., 13. Chi (Mar-1932) 1937
Bittman, W. J. Gas & Electric Bldg., Rockford, Ill. WI (N-1937) 1948
Bixler, Edward H. 215 N. Sheridan Rd., Waukegan. Chi (N-1927) 1928
Blachly, D. W. 854 N. Clark St., 10. Chi (N-1921) 1940
Black, Edwin R. 715 Lake St., Oak Park. Chi (N-1946) 1951
Black, Harold A. 1505 E. 53rd St., 15. Chi (C-1944) 1947
Black, Hugh E.* 316 State Bank Bldg., LaSalle. L (N-1918) 1920
Black, James C. 355 W. 79th St., 20. Chi (Ind-1913) 1940
Black, L. T. 1791 Howard St., 26. Chi (N-1929) 1934
Black, Rhea E. 6861 Stony Island Ave., 49. Chi (N-1923) 1924
Black, Robert H. 2 N. Sheridan Rd., Highland Park, Chi (C-1944) 1947
Blackman, Lloyd C. 702 Professional Bldg., Elgin. F (N-1917) 1932
Blackman, Warne, 702 Professional Bldg., Elgin. F (N-1945) 1948
Blackwell, R. E.* 55 E. Washington St., 2. Chi (N-1914) 1916
Blaha, George W. 104 S. Michigan Ave., 3. Chi (C-1918) 1934
Blair, Frank. 5412 N. Clark St., 40. Chi (C-1927) 1928
Blair, James D. 3932 Irving Park Rd., 18. Chi (C-1924) 1936
Blair, Maurice I. 9880 Bay Harbor Dr., Miami Beach Fla. Chi (I-1916) 1926 (Ret.)
Blair, R. H. 705 State Trust Bldg., Moline. RI (C-1921) 1923
Blakeley, C. C. 7058 Euclid Ave., 49. Chi (N-1916) 1934
Blakley, Claude E. 148 N. Main St., Canton. P (N-1946) 1946
Blanchard, Raymond R.* First Nat. Bank Bldg., Springfield. GVB (WU-1915) 1916
Blatchley, Robert P. Suite 309, Chalstrom Bldg., 25 N. Ottawa St., Joliet. WG (I-1941) 1941
Blatt, Arthur E. 3036 Irving Park Rd., 18. Chi (I-1919) 1935
Blattberg, B. 1201 W. 69th St., 36. Chi (N-1924) 1937
Blayney, J. R.* 950 E. 59th St., 37. Chi (N-1913) 1914
Blech, George. 845 Chicago Ave., Evanston. Chi (Mar-1945) 1946
Blinks, Harold T. 4601 Broadway, 40. Chi (C-1916) 1939
Blivice, Harry C. 2759 W. Augusta Blvd., 22. Chi (C-1926) 1942
Blocher, E. T.* 32 Main St., Canton. P (Pa-1903) 1910
Block, Arthur J. 7744 S. Chappel Ave., 49. Chi (Ohio-1942)
Block, Ben B. 3401 W. Roosevelt Rd., 24. Chi (I-1934) 1946
Block, Jack S. 3257 Lawrence Ave., 25. Chi (C-1941) 1942
Block, Martin M.* 307 N. Michigan Ave., 1 Chi-(C-1915) 1922
Block, Rudolph E. 2344 Devon Ave., 45. Chi (C-1935) 1938
Bloemer, Wm. J. Goldman Bldg., East St. Louis. SC (StL-1935) 1938
Blohm, H. C. 4765 Lincoln Ave., 25. Chi (C-1927) 1928
Blomgren, B. O. 1005 Belmont Ave., 13. Chi (Minn-1926) 1928
sBloom, Max K. Capt. (DC) U. S. Army Hospital, Fort Bragg, N. C. G (C-1936) 1941
Bloom, Milton. 808 S. Wood St., 12. Denture Dept. Chi (I-1950) 1951
Blue, Raymond M. 738 W. McClure Ave., Peoria, 5. P (StL-1929) 1940
Bluestein, B. T. 25 E. Washington St., 2. Chi (I-1942) 1946
Blum, N. W.* 1362 Belmont, 13. Chi (I-1914) 1918
Blume, Marshall E. 2 N. Sheridan Rd., Highland Park. Chi (C-1933) 1934
Blumenschein, J. P.* Tremont. P (N-1919) 1921
Blunk, Russell E. 505 Myers Bldg., Springfield. GVB (N-1936) 1937
Boardman, G. E. 129 E. Lincoln Highway, DeKalb. F (N-1924) 1938
Boatwright, Ervin P. 2800 W. Madison St., 12. Chi (Meh-1924) 1943
Bobal, Frank J. 6816 Harts Rd., Niles, 31. Chi (I-1943) 1947
Bobrow, Bernard A. 1029 N. Pine St., Glenview. Chi (I-1943) 1947
Bobrow, Joseph A. 1029 Pine Ave., Glenview. Chi (N-1933) 1935
Bobrow, Joseph B. 6209 Lincoln Ave., Morton Grove. Chi (N-1936) 1937
Boder, Dora N., 4880 Sheridan Rd., 40. Chi (Col-1917) 1928
Bodmer, Eugene, Jr., 55 E. Washington St., 2. Chi (N-1933) 1934

Boeck, Walter O. 3147 Logan Blvd., 47. Chi (C-1922) 1923
Boehler, Carl B. 7001 N. Clark St., 26. Chi (N-1934) 1941
Boeker, Carl H. Mt. Olive. M (StL-1933) 1938
Boelens, Peter A. 3554 Ridge Rd., Lansing. Chi (C-1930) 1935
Boersma, S. 10657 Wentworth Ave., 8. Chi (C-1931) 1932
Bogaard, D. B. Central Trust Bldg., Sterling. WL (C-1917) 1937
Bogacki, Henry S. 5238 Belmont Ave., 41. Chi (C-1925) 1940
Boke, Leonard. 5717 W. 16th St., Cicero, 50. Chi (C-1927) 1933
Bokman, Arthur F. 122 S. Michigan Ave., 3. Chi (N-1917) 1936
Bolasny, B. L. 2561 N. Clark St., 14. Chi (RoC-1925) 1928
Boles, John E. 1800 Wilson Ave., 40. Chi.
Bolewicz, C. C. 3601 Belmont Ave., 18. Chi (C-1937) 1938
Bollinger, C. E. 620 First National Bank Bldg., Peoria, 2. P (C-1918) 1924
Bolotny, Sophia N. 25 E. Washington St., 2. Chi (I-1926) 1927
Boman, A. L.* 4753 Broadway, 40. Chi (N-1908) 1915
Boman, Herbert L.* 4753 Broadway, 40. Chi (N-1917) 1920
Boman, Vernon R. 138 S. Merrill Ave., Park Ridge. Chi (N-1944) 1946
Bomer, George H.* 104 S. Michigan Ave., 3. Chi (C-1899) 1907
Bommerscheim, E. F.* 636 Church St., Evanston. Chi (N-1916) 1920
Bomstad, Roland G. 3208 Lowry Ave., No., Minneapolis 22, Minn.
Bona, Richard A. 143 Pulaski Rd., Calumet City. Chi (C-1945) 1947
Bond, H. T.* 1210 N. Clark St. Chi (N-1899) 1905 (ret.)
Bond, S. L. 507 Professional Bldg., Elgin. F-1942
Bondy, R. M.* 1503 N.E. 9th St., Fort Lauderdale, Fla. Chi (C-1908) 1918 (Ret.)
Bone, George D. 1305 E. 63rd St., 37. Chi (I-1923) 1924
Bone, Glen Eugene. 8401 N. Crawford Ave., Skokie. Chi (I-1941) 1942
Bonebrake, S. A. 2852 Diversey Ave., 47. Chi (C-1926) 1927
Bonk, Stanley F. 4258 Archer Ave., 32. Chi (C-1926) 1927
Bonus, Vincent L. 421 W. North Ave., 10. Chi (N-1928) 1935
Boodin, John E. 4753 Broadway, 40. Chi (N-1929) 1930
Boone, H. W. 305½ N. Neil St., Champaign. CD (Ind-1901) 1938
Booth, Robert M. 1400 S. Fifth, Springfield. GVB (Loy-1946) 1947
Booth, Sandy D. 621½ E. Washington St., Springfield. GVB (Meh-1928) 1943
Boothe, Russell G. 4753 Broadway, 40. Chi (C-1932) 1935
Borello, Dominic A. 4957 W. Chicago Ave., 51. Chi (CCDS-1945) 1947
Borgerding, E. H. 1743 W. 95th St., 43. Chi (N-1936) 1937
Boris, Henry L. 3963 Milwaukee Ave., 41. Chi (C-1934) 1934
Borkenhagen, Robt. H. 1370 W. 79th St., 20. Chi (I-1944) 1951
Borland, L. C. 1135 Madison St., Oak Park. Chi (C-1934) 1940
Born, Harold W. 303 State Bank Bldg., Freeport. N (I-1944) 1950
Bosack, S. Richard. 1606 W. 82nd St., 20. Chi (C-1944) 1947
Bost, David E. 409 Bondi Bldg., Galesburg. KX (StL-1924) 1938
Bost, E. J.* Vandalia. SI (Tul-1912) 1921
Bostelmann, C. A.* 3166 Lincoln Ave. Chi (N-1899) 1906 (ret.)
Bostelmann, R. D.* 2059 W. 21st St., 8. Chi (N-1897) 1906
Bostian, Paul. 4 S. Dunton St., Arlington Heights. Chi (I-1938) 1939
Bostik, Edward J. 4755 Fullerton Ave., 39. Chi (I-1916) 1937
Bosworth, R. R.* 58 E. Washington St., 2. Chi (N-1898) 1909
Bott, O. J. Greenfield. M (StL-1919) 1935
Botterbush, W. G. 123 W. Third St., Alton. M (I-1928) 1937
Bouldin, E. P. 1419 S. Adams St., Peoria, 2. P (N-1926) 1940
Boulger, Earl P. 27 S. Pulaski Rd., 24. Chi (C-1919) 1923
Bowen, Robert. 300 National Bank Bldg., Bloomington. ML (N-1941) 1942
Bowles, L. B. 2552 Green Bay Rd., Evanston. Chi (UP-1927) 1937
Bowman, J. L. 111½ S. Macoupin St., Gillespie. M (WU-1918) 1942
Bowman, Richard S. 124 N. Chestnut St., Kewanee. P (N-1945) 1947
Bowyer, Scott P.* 716 Medical & Dental Arts Bldg., Tulsa, Okla. 1906 (Non-Res.)
Boyd, John B. Havana. P (N-1923) 1942
Boyd, Leburn O. 2661 Sheridan Rd., Zion. Chi (N-1938) 1947
Boyd, Lester W. 2376 E. 71st St., 49. Chi (StL-1928) 1929
Boyd, Philip J. Swedish American Bank Bldg., Rockford. WI (C-1924) 1934
Boyer, Robert M. City of Peru Office Bldg., Peru. LS (N-1936) 1936
Boyle, Francis L. 47 E. North Ave., North Lake Village. Chi (C-1946) 1947
Boyle, Paul O. Mt. Morris. WI (I-1935) 1936
Boyles, C. E. Du Quoin. SI (WU-1928) 1929
Boyles, D. E. 362½ Elizabeth St., Pekin. P (Minn-1940) 1941
Boys, N. D.* Shelbyville. D (Ind-1908) 1913
Bradel, S. F. 55 E. Washington St., 2. Chi (I-1928) 1939
Bradford, Wm. S. 2 N. Sheridan Rd., Highland (UP-1927) 1937
Bradley, David N. 500 N. Ottawa St., Joliet. WG (I-1933) 1936
Bradley, Ross H. 503 Farmers Bank Bldg., Jacksonville. GVB (WU-1928) 1929
Brady, J. C. Chalstrom Bldg., Joliet. WG (C-1924) 1937
Brady, Wm. B. Rm. 209 Adams Bldg., Danville. CD (I-1933) 1946
Braham, William H. 25 E. Washington St., 2. Chi
Brahm, John P. 3959 Lincoln Ave., 13. Chi (C-1933) 1935
Brahms, Michael L. 5560 Lawrence Ave., 30. Chi (C-1924) 1945
Bramer, M. L. 1551 N. Pulaski Rd., 51. Chi (StL-1924) 1943
Brandhorst, A. W. 507 Commercial Bldg., Alton. M (WU-1929) 1931
Brandt, E. R. 3232A State St., East St. Louis. SC (WU-1932) 1935
Branom, W. L. 627 Union St., Lincoln. GVB (StL-1930) 1933
Brasmer, Carl E. 708 Church St., Evanston. Chi (I-1927) 1928
Brasmer, W. Otto.* 708 Church St., Evanston. Chi (N-1918) 1920
Braun, Leslie J. 6745 W. Cermak Rd., Berwyn. Chi (I-1932) 1947
Braun, Milton L. 802 E. Kingsley, Ann Arbor, Mich. Chi (N-1937) 1938
Braxton, F. J.* 3458 S. State St., 16. Chi (N-1912) 1918
Bray, Willis J.* 185 N. Wabash Ave., 1. Chi (StL-1912) 1921
Breaks, E. E.* R. R. No. 3, Crawfordsville, Ind. Chi (C-1909) 1910 (Ret.)
Breed, Tomas B. 1151 W. 79th St., 20. Chi (N-1937) 1944
Breedlove, R. M. Pekin. P (StL-1926) 1931
Brefeld, G. L. Trenton. SC (StL-1933) 1949
Breger, Samuel M. 4552 N. Clark St., 40. Chi (C-1934) 1938
Bremner, M. D. K.* 549 Randolph St., 1. Chi (N-1908) 1914
Brening, Robert H. 4958 N. Damen Ave., 25. Chi (N-1936) 1937
Brenner, I. Edward. 800 N. Amerige Ave., Fullerton, Calif. Chi (C-1926) 1927

Brennom, Elmo F. 25 E. Washington St., 2. Chi (C-1928) 1936
Brescia, Nicholas J. 718 S. Oakley Blvd., 12. Chi (C-1950) 1951
Bresden, T. E. 3980 Archer, 32. Chi (C-1940) 1941
Bressler, A. M. 1525 E. 53rd St., 15. Chi (N-1907) 1941
Brethauer, H. A. 22 E. Washington St., Belleville. SC (WU-1929) 1930
Brett, Arno L.* 1025 Linden Ave., Oak Park. Chi (C-1914) 1920
Brevig, C. H. H.* 27 E. Monroe St., 3. Chi (C-1914) 1918
Brevig, H. R. H.* 27 E. Monroe St., 3. Chi (C-1910) 1911
Brewer, Charles W. 208 W. Washington St., Room 2100, 6. Chi (N-1930) 1931
Brewner, J. C. 1339 Locuts St., Eldorado. SI (C-1915) 1938
Brickman, Isidore Wm. 107½ E. Main St., Carmi. W (WU-1941) 1942
Brill, Harold C. 55 E. Washington St., 2. Chi (Ohio-1943) 1947
Brill, John G. 10 E. Stephenson St., Freeport. N (N-1945) 1946
Brinkman, H. G.* 601 Elgin Tower, Elgin. F (I-1921) 1922
Bro, Raymond M. 3250 Foster Ave., 25. Chi (C-1940) 1947
Broadbent, D. P. 25 E. Washington St., 2. Chi (C-1918) 1941
Broder, Albert I. 1637 Chicago Rd., Chicago Heights. Chi (C-1919) 1940
Brodie, Allan G. 30 N. Michigan Ave., 2. Chi (Pa-1919) 1930
Brogmus, E.* 109 E. Hall St., San Ysidro, Calif. Chi (I-1915) 1917
Bromboz, C. E. 3100 S. Halsted St., 8. Chi (C-1935) 1935
Bromund, Richard.* 100 W. North Ave., 10. Chi (C-1905) 1918
Broniarczyk, S. A. 4946 N. Milwaukee Ave., 30. Chi (C-1926) 1928
Brooking, F. V.* 521 W. Calhoun St., Macomb. G (Bal-1888) 1903 (Ret.)
Brooks, Malcolm P. 822 W. 79th St.. 20. Chi (N-1922) 1923
Brooks, Robert W. 805 E. 82nd St., 19. Chi (C-1932) 1936
Brookstra, A. W. 12665 Western Ave., Blue Island. Chi (I-1928) 1929
Brookstra, M. E. Box 269, Fulton. WL (I-1939) 1940
Brophy, Joseph T. 36 W. Madison St., Oak Park. Chi (C-1931) 1940
Brosman, E. E.* 900 S. Oak Park Ave., Oak Park. Chi (C-1915) 1921
Browe, Samuel. 704 Wentworth Ave., Calumet City. Chi (N-1924) 1940
Brown, Ambrose C.* 1180 E. 63rd St., 37. Chi (C-1918) 1920
Brown, B. L.* Colchester. G (N-1910) 1911
Brown, Bradford T. 25 E. Washington St., 2. Chi (I-1922) 1935
Brown, Claude, 313 N. Third St., Girard. GVB (C-1926) 1938
Brown, Donovan W. 311 E. Chicago Ave., 11. Chi (N-1923) 1944
Brown, E. G. 204 W. 63rd St., 21. Chi (C-1903) 1938
Brown, E. L. Arthur. E (StL-1938) 1939
Brown, H. C.* 413-17 Unity Bldg., Bloomington. ML (Ohio-1900) 1917
Brown, H. Hewett. 211 E. Main St., Danville. CD (Meh-1914) 1944
Brown, Harry L. 4010 W. Madison St. Chi (C-1916) 1922
Brown, Harry L. 7627 Lake St., River Forest. Chi (Mar-1948) 1948
Brown, Herman N. 340 E. 58th St., 32. Chi (I-1928) 1937
Brown, Joseph C. 7403 W. Addison St., 34. Chi (C-1935) 1947
Brown, L. G.* 904 First Nat. Bank Bldg., Danville. CD (N-1905) 1908
Brown, Maurice. 6934 N. Glenwood Ave., 26. Chi (N-1938) 1949
Brown, Paul H. 6014 N. Maplewood Ave.,45. Chi (C-1942) 1943
Brown, Robt. G. 306 McClure Ave., Bartonville. P
Brown, William M. 459 E. 43rd St., 15. Chi (Meh-1924) 1941
Browning, D. H. 25 W. St. Charles Rd., Lombard. Chi (C-1928) 1929
Browning, E. L.* Colchester. G (Iowa-1904) 1905
Broz, Aloysius A. 244 E. North Ave., Northlake City, Melrose Park. Chi (C-1938) 1945
Bruce, J. E. 424½ S. State St., Belvidere. WI (N-1923) 1938
Bruening, Arthur F. 4952 Demster St., Skokie. Chi (N-1927) 1928
Brundage, E. A. 1044 Lake St., Oak Park. Chi C-1935) 1941
Bruzas, Ben C. 4003 S. Archer Ave., 32. Chi (C-1938) 1947
Bryant, Lester* 25 E. Washington St., 2. Chi (C-1901) 1902
Brzezinski, I. Frank, 4333 W. Cortez St., 51. Chi (C-1944) 1945
Buchmann, A. C. 809-819 Ridgely Bldg., Springfield. GVB (N-1939) 1940
Buchmann, Walter A. 25 E. Washington St.. 2. Chi (C-1931) 1932
Buchner, E. M.* 2453 N. Central Park Ave., 47. Chi (N-1914) 1916
Buchner, Howard J. 1011 Lake St., Oak Park. Chi (N-1930) 1931
Buck, W. L.* 225A Collinsville Ave., East St. Louis. SC (WU-1918) 1919
Buckman, Charles M. 230 N. Michigan Ave., 1. Chi (I-1930) 1933
Buckner, Stanley D. 7001 N. Clark St., 26. Chi (N-1926) 1927
Budill, Edward J. 25 E. Washington St., 2. Chi (N-1926) 1935
Bulmash, Louis. 4500 W. Harrison St., 24. Chi (C-1936) 1947
Bult, Lawrence. 10658 S. Michigan Ave., 28. Chi (N-1923) 1924
Bunch, J. L. 605 Farmers Bank Bldg., Jacksonville. GVB (N-1944) 1946
Bunta, Albert R. 2134 S. Oak Park Ave., Berwyn. Chi (N-1925) 1930
Bunta, Joseph D. 2136 S. Oak Park Ave., Berwyn. Chi (N-1924) 1925
Bunta, Paul D. 4800 Milwaukee Ave., 18. Chi (N-1930) 1944
Burchfield, Raymond L. 1st Nat'l Bank Bldg., E. St. Louis. SC (WU-1935) 1935
Burcky, Leo. Galva. KX (N-1930) 1931
Burge, James N. Centralia. SI (N-1935) 1948
Burgess, Henry* 2056 W. Jackson Blvd., 12. Chi (C-1906) 1915
Burgh, J. F. Jr., Princeton. LS (I-1949) 1950
Burke, H. D. 107 S. Galena Ave., Dixon. WL (KCW-1930) 1940
Burke, J. F. 101 S. University St., Peoria 5. P (N-1923) 1935
Burke, John E. 117 E. Broadway St., Forrest City, Ark. Chi (Meh-1918) 1924
Burke, R. R.* Mattoon. F (N-1918) 1920
Burke, Richard J. 526 Crescent Blvd., Glen Ellyn. Chi (C-1941) 1942
Burke, Russell J. 718 First Nat'l Bank Bldg., Peoria. P (N-1940) 1941
Burke, W. B. 1525 E. 53rd St., 15. Chi (C-1939) 1939
Burkhardt, W. G.* 2052 N. Orleans St., 14. Chi (C-1896) 1905
Burkhart, Ralph. Marion. SI (N-1913) 1928
Burnell, S. C. 2800 Milwaukee Ave., 18. Chi (I-1940) 1941
Burner, Dee K. Edinburg. D (N-1932) 1942
Burns, J. Harold. 25 E. Washington St., 2. Chi (N-1928) 1929
Burns, J. J.* Dwight. Chi (C-1920) 1921
Burns, R. L.* 206 Citizens Bldg., Decatur, 30. CD (N-1916) 1917
Burns, Thomas M. 4010 W. Madison St., 24. Chi (C-1916) 1947
Burrell, Jack B. 633 First Nat'l Bank Bldg., Peoria 2. P (I-1944) 1945
Burrill, J. A.* 812 Greenwood Ave., Wilmette. Chi (Mich-1905) 1907
Burrill, James H. 311 E. Chicago Ave., 11. Chi (N-1940) 1941

Burroughs, L. L.* 55 E. Washington St., 2. Chi (C-1903) 1907
Burstone, Marvin S. 808 S. Wood St., 12. Chi (WU-1946) 1951
Burt, Byron. 25 E. Washington St., 2. Chi (N-1932) 1937
Burt, Holmes C.* 12 Neustadt Bldg., LaSalle. L (N-1916) 1917
Burton, Jesse F. 6005 Irving Park Rd., 34. Chi (N-1908) 1945
Burton, John H. 4000 W. North Ave., 39. Chi (N-1934) 1935
Burtzoff, Albert L. 1418 Independence Blvd., 23. Chi (C-1930) 1948
Busbey, Donald A. 204 Kresge Bldg., Quincy. G (WU-1930) 1931
Busch, Albert Isle. 25 E. Washington St., 2. Chi (StL-1950) 1951
Busch, C. C.* 504 Robeson Bldg., Champaign. CD (Ind-1923) 1924
Busch, H. A. Robeson Bldg., Champaign. CD-1939
Bush, Aulden Knowlton. 122 S. Chicago St., Rossville. CD (Ind-1942) 1942
Bush, Bruce W. 5106 Main St., Downers Grove. Chi (N-1928) 1939
Bush, Orville J. 1045 Wilson Ave., 40. Chi (N-1926) 1940
Bushey, A. J. 503 Park Drive, Kenilworth. Chi (C-1925) 1928
Butkin, M. R. 2705 W. North Ave., 47. Chi (N-1924) 1933
Butler, Donald M.* Sullivan. E (UL-1921) 1922
Butler, James A. 9 S. Kedzie Ave., 12. Chi (I-1923) 1939
Butler, Leslie M. 72 S. LaGrange Rd., LaGrange. Chi (N-1938) 1938
Butler, M. A. 113 Van Buren St., Woodstock. F (C-1939) 1942
Buttery, H. C.* 30 N. Michigan Ave., 2. Chi (C-1925) 1926
Buyer, Warren E. 104 S. Michigan Ave., 2. Chi (C-1925) 1926
Byrne, Webster, 7856 S. Ashland Ave., 20. Chi (I-1924) 1928

C

Cabeen, R. P. 209 Hill Arcade, Galesburg. KX (N-1943) 1945
Cable, W. H., North Railroad St., Lena. N (C-1934) 1937
Caffery, Bryan. Jerseyville. M (StL-1924) 1934
Cahill, Chas. A. 1200 N. Dearborn St., 10. Chi (C-1930) 1949
Cahill, Leo J.* 108 S. Pulaski Rd., 24. Chi (C-1919) 1920
Cain, Wm. M. Marion. SI (StL-1918) 1935
Caldwell, G. T. Fairfield. W (StL-1911) 1937
Callahan, Eugene J. 4623 N. Lincoln Ave., 25. Chi (N-1936) 1936
Callahan, J. Arthur. 705 Lehman Bldg., Peoria, 2. P (StL-1945) 1947
Cameron, C. E. 670 N. Michigan Ave., 11. Chi (N-1938) 1939
Cameron, Charles A. 132 S. Prospect Ave., Park Ridge. Chi (N-1923) 1928
Cameron, Dan U.* 1210 Astor St., 10. Chi (PhD-1897) 1905
Campbell, A. W.* 5756 W. Chicago Ave., 51. Chi (N-1908) 1912
Campbell, Cara Duth.* Stronghurst. NW (N-1899) 1925 (Ret.)
Campbell, E. H. Benton. SI (StL-1921) 1932
Campbell, E. J.* 350 W. 69th St., 21. Chi (C-1900) 1905
Campbell, F. E.* 350 W. 69th St., 21. Chi (N-1916) 1917
Campbell. J. N. 6302 S. Ashland Ave., 36. Chi (N-1923) 1940
Campbell, Paul V. 302 E. 51st St., 15. Chi (Meh-1927) 1951
Campbell, T. J. 667 Citizens Bldg., Decatur, 30. D (C-1936) 1938
Cannon, James H. 9140 Exchange Ave., 17. Chi (C-1917) 1941
Cannon, John F. 409 E. Capitol Ave., Springfield. GVB (StL-1940) 1948
Canon, Eugene P. 14½ N. Vermilion St., Danville. CD (C-1929) 1950
Capinegro, Sebastian. 805 Madison St., 7. Chi (I-1923) 1943
Caplan, Julius. 1356 Carmen Ave., 40. Chi (N-1923) 1924
Caprow, Peter G. 6900 S. Halsted St., 21. Chi (I-1940) 1941
Cardio, Frank E. 767 Milwaukee Ave., 22. Chi (N-1920) 1929
Cardy, Chas. A.* 949 Newport Ave., 13. Chi (N-1906) 1915
Carey, George L. 100 S. Prospect Ave., Park Ridge. Chi (I-1932) 1933
Carle, N. B. 53 S. Washington St., Hinsdale. Chi (Mar-1925) 1935
Carlsen, W. I.* 220 S. Michigan Ave., 4. Chi (C-1914) 1915
Carlson, Albert C. P.O. Box 277, Lombard. Chi (N-1926) 1939
Carlson, C. S. 2376 E. 71st St., 49. Chi (C-1920) 1932
Carlson, J. E.* 107½ W. Main St., St. Charles. F (C-1917) 1922
Carlton, J. R. 2612 E. 75th St., 49. Chi (Van-1918) 1924
Carlton, M. Wendell. McLeansboro. SI (StL-1942) 1942
Carlucci, Lt. Richard A. 01921230, DC-USAR MO-I-PO No. 52, Class 6, MFSS, Sam Houston, Texas. (C-1947) 1951
Carmichael, V. A. 4753 Broadway, 40. Chi (C-1923) 1924
Carnes, Andrew B. 2756 N. Kimball Ave., 47. Chi (I-1938) 1939
Carolus, I. B.* Sterling. WL (Am-C-1892) 1921
Carpenter, Charles. 3753 Lakewood Ave., 13. Chi (C-1948) 1949
Carpenter, Donald L. 409 Temple Bldg., Danville. CD (C-1947) 1948
Carrane, Wm. B. 2424 W. Armitage Ave., 47. Chi (N-1933) 1946
Carroll, Albert J. 20 S. Waller Ave., 44. Chi (C-1920) 1927
Carroll, George W. 1967 W. Montrose Ave., 13. Chi (N-1946) 1946
Carroll, Jean M.* Embassy Hotel Apts., 1001 Third St., Santa Monica, Calif. Chi (N-1904) 1905
Carroll, Robt. J. 1376 W. 76th St., 20. Chi (C-1947) 1949
Carroll, W. P.* 304 Main St., Streator. L (N-1907) 1908
Carruthers, G. C.* 1101 S. Grand, W., Springfield. GVB (UL-1892) 1908
Carstens, Harry R. 218 Lake St., Oak Park. Chi (N-1937) 1947
Cart, J. F.* 509 Jefferson Bldg., Peoria 2. P (N-1917) 1918
sCarter, H. Kenneth. MFSS, BAMC, Fort Sam Houston, San Antonio, Texas. Chi (N-1948) 1950
Carter, Henry A. 2004 Roscoe St., 18. Chi (Ind-1924) 1944
Carter, James A. 636 Church St., Evanston. Chi (N-1937) 1938
Carter, Russel L. 420 Griesheim Bldg., Bloomington. ML (I-1938) 1940
Cartwright, Glenn E.* 4000 W. North Ave., 39. Chi (N-1918) 1922
Caruso, Salvadore V. 2816 W. 63rd St., 29. Chi. (N-1941) 1942
Case, C. F. Chillicothe. P (Mar-1926) 1938
Case, Charles M.* R. 662, 4753 Broadway, 40. Chi (N-1906) 1907
Case, Milnor W. 841 E. 63rd St., 37. Chi (Iowa-1915) 1935
Casey, Gerard J. 4408 W. Washington Blvd., 24. Chi (C-1937) 1938
Casper, Howard R. Anna. SI (StL-1942) 1942
Cassell, G. W. Savanna. N-1938
Casserly, G. J. 4649 S. Ashland Ave., 9. Chi (C-1923) 1937
Castagna, Louis. 806 N. Maplewood Ave., 22. Chi (C-1950) 1951

Castiglia, N. L. 5205 Belmont Ave., 41. Chi (I--1911) 1927
Cauldwell, R. W. 28 S. Broadway, Aurora. F (I-1941) 1941
Causer, James H. Box 521, Olney. W (I-1936) 1942
Cavanaugh, D. P. 412 Rock Island Bank Bldg., Rock Island. RI (I-1926) 1941
Cavanaugh, T. P. 753 E. 79th St., 19. Chi (StL-1926) 1927
Cavitt, Howard H. Watseka. K (Nebr-1943) 1946
Caywood, I. C. LeRoy. ML (StL-1929) 1930
Cedar, Warren R. 636 Church St., Evanston. Chi (N-1944) 1946
Cerney, Alan J. 5600 W. Cermak Rd., Cicero, 50. Chi (I-1946) 1949
Cerney, James C.* 5600 W. Cermak Rd., Cicero, 50. Chi (C-1916) 1917
Cesal, Fred J. 5639 W. Cermak Rd., Cicero. Chi (C-1934) 1935
Chadovich, P. L. 4254 Archer Ave., 32. Chi (N-1924) 1928
Chadwick, Claude C. 1737 W. Howard St., 26. Chi (N-1905) 1938
Chain, Phil L. 1st Nat'l. Bank Bldg., Peoria 2. P (N-1943) 1943
Chakoian, Henry M. 845 Chicago Ave., Evanston. Chi (N-1944)
Chakoian, M. H. 800 N. Clark St., 10. Chi (WU-1914) 1933
Chamberlain, C. E.* 115 North St., Peoria 2. P (C-1918) 1918
Chambers, J. W. East Alton. M (StL-1930) 1937
Chamnes, Leo L. 1006 State St., Chester. SI (StL-1929) 1939
Champion, William Od. 5 Broadway, Melrose Park. Chi (StL-1944) 1947
Chan, L. S. 3422 Sheffield Ave., 13. Chi (N-1930) 1941
Chandler, John P. 510 W. 69th St., 21. Chi (C-1926) 1934
Chapin, M. E. 55 E. Washington St., Suite 3002, 2. Chi (C-1938) 1939
Chapman, H. P.* 426 N. Kedzie Ave., 12. Chi (C-1918) 1921
Chapman, Leonard C. 3304 Lincoln Ave., 13. Chi (C-1926) 1930
Chapp, John J. 1574 Milwaukee Ave., 22. Chi (Ohio-1922) 1939
Chappell, Ora M. Sherwin Bldg., Elgin. F (C-1912) 1939
Charles, Capt. Thomas R. 14 Hill Crest Drive, Fair Haven Dist., Alexandria, Va. GVB (N-1943) 1947
Charney, Milton P. 25 E. Washington St., 2. Chi (C-1932) 1942
Chason, Harold R. 636 Church St., Evanston. Chi (N-1929) 1933
Chastek, Dale J. 1757 W. Harrison St,. Loyola Dental College, 12. Chi (C-1948) 1949
Check, F. J. Lacon. P (N-1927) 1958
Chedester, John T. Box 58, Barrington. Chi (C-1942) 1942
Cherner, Norman A. 5624 Diversey Ave., 34. Chi (C-1932) 1947
Chesrow, Richard A. 1001 S. Ashland Ave., 12. Chi (C-1931) 1940
Chinnock, G. G. 400 Linden Ave., Wilmette. Chi (I-1935) 1936
Chiprin, Henry E. 307 S. LaSalle St., 4. Chi (C-1928) 1929
Chmiel, Edward J. 243 N. Pulaski Rd., 24. Chi (C-1940) 1940
Choate, Lester M. 6856 Wentworth Ave., 21. Chi (Ind-1918) 1937
Chott, George M. 3206 S. Oak Park Ave., Berwyn. Chi (C-1945) 1949
Chott, George R. 6411 W. 34th St., Berwyn. Chi (C-1935) 1940
Chott, Hugo P. 1545 W. Division St., 22. Chi (C-1944) 1945
Choukas, Lt. (jg) Nicholas Chris. 540219/2205, Great Lakes. Chi (C-1950) 1951
Chrastka, I. J. 3724 W. 26th St., 23. Chi (C-1918) 1938
Chrietzberg, John E., Chief, Div. of Public Health Dentistry, 222½ S. Fourth St., Springfield. GVB (Transferred from Alabama-1947)
Chrisman, E. W.* 710 N. East St., Bloomington. ML (N-1914) 1917
Chrisman, James E. 710 N. East St., Bloomington. ML (N-1949) 1950
Chrisman, Robert A. 710 N. East St., Bloomington. ML (N-1943) 1943
Christensen, Peter B. 1833 W. 103rd St., 43. Chi (C-1932) 1936
Christiansen, W. P.* 1951 Irving Park Blvd., 13. Chi (C-1915) 1922
Christie, E. G. Tower Bldg., Elgin. F (C-1932) 1935
Christie, Earl F. 1137 Central Ave., Wilmette. Chi (C-1924) 1932
Christoff, Demeter. 700 La Salle St., Ottawa. LS (I-1946) 1949
Christoph, G. Wm. 25 E. Washington St., 2. Chi (C-1918) 1930
Christopher, F. Robert. 1011 Lake St., Oak Park. Chi (N-1939) 1940
Christopher, G. L. 1525 E. 53rd St.. 15. Chi (N-1933) 1934
Chrobak, Theodore M. 4455 N. Linder Ave., 30. Chi (C-1945) 1947
Chronquist, H. W. 636 Church St., Evanston. Chi (C-1927) 1928
Chrt, George. 6348 W. 26th St., Berwyn. Chi (N-1921) 1934
Chubin, Max M. 3726 W. 16th St., 23. Chi (C-1934) 1938
Chulock, J. W. 55 E. Washington St., 2. Chi (N-1911) 1935
Chunn, Walter D. 4256 South Parkway, 15. Chi (Meh-1923) 1947
Church, R. K. Dowell. SI (StL-1924) 1947
Church, R. R. 417 E. 47th St., 15. Chi (N-1920) 1926
Churchill, Jack C. 108 N. State St., 1. Chi (C-1931) 1941
Churchill, Lewis D. Graham Bldg., Aurora. F (N-1924) 1934
Cibock, Charles E. 2425 New St., Blue Island. Chi (N-1924) 1934
Cigrand, Arthur N.* 5 S. Wabash Ave., 3 Chi (C-1919) 1920
Cigrand, E. F. 2 N. Broadway, Aurora. F (N-1920) 1937
Ciocca, Harry F. Medical Arts Bldg., LaSalle. LS (C-1934) 1934
Cipala, George, 4804 Madison St., 44. Chi (C-1919) 1944
Cisna, Edward C. 13401 Brandon Ave., 17. Chi (C-1913) 1948
Claiborne. D. L. 4305 South Parkway, 15. Chi (Meh-1923) 1941
Clark, Joseph S. 2636 E. 75th St., 49. Chi (N-1913) 1929
Clark, Ralph L. 5420 N. 2nd, Loves Park, Rockford. WI (N-1913) 1941
Clark, Richard D. 901 S. Oak Park Ave., Oak Park. Chi (C-1927) 1939
Clark, Robt. J. 1601 N. Sheridan Rd., Peoria. P (N-1944) 1950
Clark, T. R. Marseilles. LS (C-1929) 1931
Clarno, C. B. Suite 306, Medical Arts Bldg., 1105 Main St., Peoria. P (C-1918) 1937
Claster, Henry. 8238 S. Racine Ave., 20. Chi (C-1931) 1941
Claus, Alvin H. 8505 Fernald Ave., Morton Grove. Chi (I-1945) 1947
Clements, R. C.* 620 Jefferson Bldg., Peoria, 2. P (C-1917) 1920
Clemmer, F. B.* Lakewood Club, Mich. Chi (C-1897) 1911 (Ret.)
Clendenen, I. B.* 124 S. Marion St., Oak Park. Chi (Col-1894) 1909
Cleven, Henry M. 5719 N. Sacramento Ave., 45. Chi-(C-1926) 1938
Clinite, Harold E. 1555 W. 79th St., 20. Chi (I-1923) 1926
Cloes, Chester L.* 1½ N. Main St., Three Rivers, Mich. Chi (C-1907) 1909
Clopper, Paul W.* Jefferson Bldg., Peoria 2. P (N-1914) 1917
Clopton, Jordan. 309 E. 47th St., 15. Chi (Meh-1929) 1946
Close, H. N.* Waterloo, Wisc. Chi (C-1911) 1914
Clothier, E. J. 115 7th St., Rockford. WI (I-1924) 1928
Clymore, D. B. 128 S. Main, Washington. P (StL-1925) 1926

Clyne, W. C.* 408 Barber Bldg., Joliet. WG (C-1912) 1913
Coble, Benj. F. 4305 S. Parkway, 15. Chi (Meh-1923) 1944
Coe, Emmons S.* 636 Church St., Evanston. Chi (I-1921) 1922
Coebergh, Max J. 495 Main St., Glen Ellyn. Chi (C-1936) 1942
Coesfeld, Oscar S. 400 N. Michigan Ave., 11. Chi (N-1931) 1932
Coffey, Charles J.* 1116 S. Main St., % A. Adams, Mt. Pleasant, Mich. Chi (I-1909) 1918
Coggeshall, R. J. 326½ Lincoln Highway, Rochelle. WI-1939
Coglianese, Benj. R. Lt. Hdq. Co. 103 Med. Bn. 28th Inf. Div. Camp Atterbury, Ind. Chi (C-1947) 1949
Coglianese, Emil J. 6856 S. Ashland Ave., 36. Chi (C-1933) 1935
Cohan, Maxwell B. 336 Sexauer St., Elgin. F (C-1930) 1951
Cohan, Wm. H. 100 E. Jefferson St., Kankakee. K (Mar-1925) 1951
Cohen, Albert J. 1226 N. Franklin St., Danville. CD (I-1950) 1951
Cohan, Henry P. 204 Madison Ave., Madison. M (StL-1940) 1940
Cohen, I. S. 1 N. Pulaski Rd., 24. Chi (N-1924) 1939
Cohen, Morris V. 25 E. Washington St., 2. Chi (C-1922) 1947
Cohen, Norman. 2412 E. 75th St., 49. Chi (C-1938) 1939
Cohenour, E. Charles. 1401 Glenwood. Joliet. WG (N-1944) 1946
Cohlmeyer, L. W.* Highland. M (StL-1914) 1915
Cohn, M. A. 1703 W. Madison St., 12. Chi (N-1916) 1941
Colan, Hyman J. 3101 S. Halsted St., 8. Chi (N-1923) 1934
Cole, Alden B. 210 Washington St., Waukegan. Chi (N-1938) 1939
Cole, C. C. 703 Talcott Bldg., Rockford. WI (Ia-1928) 1930
Cole, S. Z. 3225 W. Lawrence Ave., 25. Chi (C-1922) 1934
Coleman, G. T. 4200 Armitage Ave., 39. Chi (I-1906) 1934
Coleman, Leo M. State Bldg., Granite City, Ill. M (StL-1929) 1937
Coleman, Thomas. 6401 S. Halsted St. Chi (N-1901) 1925
Collins, A. R. 1455 Peoples Gas Bldg., 3. Chi (Ind 1926) 1927
Collins, Edmund M. 104 W. Clark St., Champaign. CD (Col-1941) 1948
Collins, M. G. 607 Spivey Bldg., East St. Louis. SC (StL-1931) 1951
Colln, Edward J. 4013 Milwaukee Ave., 41. Chi (N-1937) 1938
Colum, H. S. 6326 Cottage Grove Ave., 37. Chi (How-1923) 1936
Comroe, Joseph I.* 25 E. Washington St., 2. Chi (Pa-1906) 1924
Conarty, A. F. 6355 Broadway, 40. Chi (KCW-1925) 1930
Conaty, Leo J. First Nat. Bank Bldg., East St. Louis. SC-1938
Condit, C. H.* Gilman. K-1906 (Ret.)
Condit, H. S.* 55 E. Washington St., 2. Chi (I-1916) 1920
Condren. Francis L.* 55 E. Washington St., Rm. 3305, 2. Chi (I-1919) 1922
Coniglio, Martin J. 4124 North Ave., 39. Chi (C-1936) 1937
Conklin, F. G.* 1404 Pinecrest Ave., Orlando, Fla. Chi (C-1902) 1909
Conley, Henry Q. 708 Church St., Evanston. Chi (N-1934) 1937
Conley, Winifred.* 30 N. Michigan Ave., 2. Chi (N-1901) 1914
Connor, J. W. 209 W. Chapin, Morris. WG (C-1940) 1947
Connors, William J. 409 E. 79th St., 19. Chi (Loy-1944) 1945
Conroy, C. R. First Nat'l. Bank Bldg., Belleville. SC (I-1917) 1918
Conroy, G. E.* Griggsville. G (Ohio-1903) 1905
Contrafatto, Samuel. 4011 W. North Ave., 39. Chi (C-1928) 1938
Converse, Albert E.* 2136 Illini Rd., Springfield. GVB (I-1904) 1905 (ret.)
Cook, Douglas W. 627 Grove St., Evanston. Chi (N-1943) 1947
Cook, Maynard B. 708 Church St., Evanston. Chi (N-1943) 1945
Cooley, Linn D. 3018 E. 91st St., 17. Chi (N-1931) 1932
Coolidge, E. D.* 636 Church St., Evanston. Chi (C-1906) 1909
Cooney, Francis M. 2753 W. North Ave., 47. Chi (C-1919) 1924
Cooper, R. A. Alexis. WN (C-1945) 1946
Cooper, R. H. Martinsville. E (Ind-1914) 1939
Copalman, Fred. 5121 S. Kedzie Ave., 32. Chi (C-1936) 1942
Corbett, J. L. 359 Court St., Pekin. P (Ind-1921) 1939
Corcoran, W. C. 5514 Broadway, 40. Chi (C-1921) 1930
Corey, W. Howard. Jacksonville. GVB (WU-1932) 1933
Corlew, J. J.* Mt. Vernon. SI (N-1914) 1920
Cornwell, Harry J. 1044 Lake St., Oak Park. Chi (C-1931) 1932
Corrigan, John Chas. 1151 W. 79th St., 20. Chi (C-1944) 1946
Corrin, Roger J. 6967 W. Fullerton Ave., 35. Chi (N-1923) 1936
Cory, Duane. 25 E. Washington St., 2. Chi (N-1934) 1946
Costello. Dale.* Mazon. WG (C-1913) 1918
Cotter, S. W. 25 E. Washington St., 2. Chi (N-1931) 1932
Couch, M. J.* 55 E. Washington St., 2. Chi (N-1914) 1918
Courts, John J. 7845 S. Ashland Ave., 20. Chi (N-1931) 1940
Covalt, R. Wayne. 55 E. Washington St., 2. Chi (N-1930) 1931
Coveny, Raymond D. 310 Murray Bldg., Streator. LS (C-1946) 1946
Covington, G. E. 7855 S. Halstead St., 19. Chi (C-1932) 1940
Cowen, Irwin L., 5937 N. Broadway, 40. Chi (C-1941) 1942
Cowen, Samuel A. 8505 Fernald St., Morton Grove. Chi (C-1918) 1927
Cox, R. J.* 1737 Howard St., 26. Chi (C-1915) 1922
Craig, Ashley B. 3000 Diversey Ave., 47. Chi (C-1929) 1932
Craig, E. C.* Louisville. W (WU-1910) 1916
Craig, Harold E. 3335 W. 95th St., 42. Chi (C-1927) 1950
Cramer, Harold A. 101½ E. Main St., Morrison. WL (N-1931) 1942
Crane, Clayton J. 4013 N. Milwaukee Ave., 41. Chi (N-1940) 1941
Crane, George Jr. 501 Franklin, River Forest. Chi (N-1937) 1938
Crane, George R. 203 S. York St., Elmhurst. Chi (C-1936) 1937
Craver, Alva S.* Box 278C, River Road., #2, Albany, Georgia. Chi (N-1900) 1909
Crawshaw, Earl H. 1 Chicago Ave., Oak Park. Chi (I-1924) 1925
Creadon, L. D. 3 Quincy Rd., Riverside. Chi (C-1935) 1936
Creath, George O. First Nat. Bank Bldg., East St. Louis. SC (StL-1932) 1937
Creek, L. W. 704 Volkmann Bldg., Kankakee. K (I-1926) 1927
Cretors, E. D.* W. Wood St., Paris. E (C-1903) 1905
Crist, J. B. Golconda. SI (StL-1900) 1939
Criswell, R. M. Rock Island Bank Bldg., Rock Island. RI (Ia-1923) 1937
Crook, Donald C. 418 N. Austin Ave., Oak Park. Chi (C-1937) 1938
Crossan, O. A.* 3033 California St., Huntington, Calif. WI (N-1908) 1909
Crotan, Charles W. 854 N. Clark St., 10. Chi (C-1928) 1929
Crotty, Harold E. 5408 Forest Blvd., East St. Louis. SC (StL-1936) 1946

Crouch, R. M. Maroa. D (C-1950) 1951
Crouch, R. O.* Maroa. D (C-1902) 1905
Crowley, E. X. 1224 Hood Ave., 40. Chi (Lin-1910) 1942
Croxen, E. B.* 329 S. Indiana Ave., Kankakee. K (C-1909) 1911
Cruikshank, Wm. R. 2542 W. 59th St., 29. Chi (C-1928) 1932
Cruse, Milton.* 1977 W. 111th St., 43. Chi (N-1914) 1916
Crystal, Herman H. 2630 E. 75th St., 49. Chi (I-1934) 1935
Crystal, W. E. 1511 E. Broadway, East St. Louis. SC (StL-1928) 1941
Cubbon, Henry O. 15408 Center Ave., Harvey. Chi (N-1945) 1946
Culhane, A. B.* 503 Trust Bldg., Rockford. WI (C-1901) 1905 (Ret.)
Cultra, V. E.* P.O. Box 349, LaGrange. Chi (N-1914) 1916
Culver, R. P. Dixon State Hosp., Dixon. WL (C-1902) 1944
Cumback, Oliver S. 35 E. Washington St., Hinsdale. Chi (C-1925) 1943
Cumming, C. E. Gardner. WG (Lin-1908) 1948
Cunat, Miles J. 5205 W. 25th St., Cicero, 50. Chi (N-1923) 1947
Cuningham, R. E. 405 Lincoln Bldg., Champaign. CD (C-1928) 1931
Cuningham, Wm. J. 523 Arcade Bldg. K (C-1934) 1935
Cupis, Basil A. 4554 Broadway, 40. Chi (C-1921) 1923
Curren, Robert T. 418 Illinois Bldg., Springfield. GVB (StL-1925) 1926
Currier, C. P.* 501 Graham Bldg., Aurora. F (N-1918) 1918
Curshan, Martin S. 6754 Sheridan Rd., 26. Chi (C-1937) 1940
Curtis, F.* 529 Main St., Evanston. Chi (N-1898) 1905
Curtis, Loren Wm. 819 First Nat'l Bank Bldg., Peoria 2. P (N-1942) 1942
Curtis, Robert D. 800 Davis St., Evanston. Chi (I-1936) 1937
Cusick, Wm. A. Jr.* 1654 Oak St., Chicago Heights. Chi (I-1916) 1917
Cutlan, Robert J. 340 N. Central Ave., 44. Chi N-1939) 1947
Cyrier, Oscar.* 4010 W. Madison St., 24. Chi (C-1914) 1916
Czeslawski, T. A. 2891 N. Milwaukee Ave., 18. Chi (C-1940) 1940

D

Dace, Walton.* Winchester. GVB (N-1896) 1915
Dado, Ralph N. 6248 S. Kedzie Ave., 29. Chi (C-1946) 1947
Dahl, Rolfe H. Box 1089, Rapid City, S.D. Chi (N-1924) 1941
Dahlberg, A. A. 122 S. Michigan Ave., 13. Chi (C-1932) 1933
Dailey, J. Franklyn. 119 N. Church St., Rockford. WI (Ia-1948) 1951
Daily, J. W. 113 N. Neil St., Champaign. CD (WU-1934) 1936
Dainko, Frederick F. 4062 N. Kenmore Ave., 13. Chi (C-1946) 1949
Dale, Edward F. 111 W. Washington St., 2. Chi (C-1927) 1934
Dale, Edwin E. 310 Illinois Bldg., Champaign CD
Dalitsch, Walter Wm. 325 Sylvan Rd., Lake Bluff. Chi (N-1919) 1929
Daly, Joseph A. 5644 W. Madison St., 44. Chi (StL-1924) 1926
Danek, D. H.* 5100 Hyde Park Blvd., 15. Chi (N-1905) 1906
Danforth, Harry D. Box 114, Cissna Park. K (C-1932) 1936
Dangremond, E. Herbert. 11059 Hale Ave., 43. Chi (Iowa-1934) 1934
Danhauer, S. A. Elgin State Hospital, Elgin. Chi (N-1916) 1941 (ret.)
Daniel, Jesse. 3358 N. Broadway, 13. Chi (C-1932) 1940
Daniele, D. A. 55 E. Washington St., 2. Chi (N-1939) 1939
Daniels, C. L., 210 Blackhawk St., Aurora. F (I-1902) 1941
Dann, C. Edward, 5640 W. Diversey, 39. Chi (N-1932) 1940
Dann, Forrest A.* Box 983, Round Lake. Chi (I-1919) 1920
Danreiter, C. P. Sterling. WL (C-1933) 1936
Darmer, John E. % Lincoln School and Colony, Lincoln, GVB (I-1905) 1942
Dattelzweig, F. M. 4765 Lincoln Ave., 25. Chi (C-1929) 1936
Daugherty, Frank B.* Peotone. K (N-1914) 1916
Daugherty, Walter P. 109 Central Life Bldg., Ottawa. LS (N-1926) 1927
Dausmann, Wm. J. Morton. P (StL-1928) 1936
Davido, Richard A. 5121 S. Kedzie Ave., 32. Chi (C-1945) 1948
Davidson, B. P. 3324 Diversey Ave., 47. Chi (C-1922). 1934
Davidson, C.* 55 E. Washington St. Chi (N-1915) 1917
Davidson, Kenneth D. Elm Ridge St., Mattoon. E (N-1937) 1938
Davies, Clarence H.* 1525 E. 53rd St., 15. Chi (C-1919) 1920
Davies, Graham O. 1525 E. 53rd St., 15. Chi (C-1946) 1947
Davis, Charles J. 4703 South Pkwy., 15. Chi (Meh-1916) 1944
Davis, H. R. 35 S. Dearborn St., 3. Chi (StL-1929) 1943
Davis, J. M. 111 W. Wesley St., Wheaton. F-1926
Davis, J. Leroy. 1737 Howard St., 26. Chi (N-1917) 1937
Davis, John S. 522 N. Milwaukee, Libertyville. Chi (C-1928) 1935
Davis, John W. 706 Center St., Des Plaines. Chi (I-1950) 1951
Davis, Richard A. 312 W. State St., Geneva. F (C-1934) 1951
Davis, Robert C. 223 E. Main St., Streator. LS (N-1950) 1951
Davis, Wallace A. 4001 Elston Ave., 18. Chi (N-1931) 1932
Davis, Wm. W. 220 Kresge Bldg., Quincy.. E (WU-1933) 1944
Davison, Norman H. Ramsey. SI (C-1926) 1948
Davison, Ross L. Marshall. E (Ind-1918) 1940
Davitz, Samuel W. 2025 W. 35th St., 9. Chi (C-1923) 1929
Davy, Oakley B.* 708 Church St., Evanston. Chi (N-1914) 1915
Davy, Oakley Bruce, Jr. 708 Church St., Evanston. Chi (N-1946) 1946
Davy, Reuben R.* 708 Church St., Evanston. Chi (N-1918) 1920
Dawson, I. Milton. 1740 W. Balmoral Ave., 40. Chi (I-1943) 1943
Day, J. C. 2209 W. Cermak Rd., 8. Chi (C-1917) 1936
Dayton, Charles A. 501 Bank of Galesburg Bldg., Galesburg. K (N-1945) 1948
Deach, N. M. State Bank Bldg., Western Springs, Chi (C-1933) 1940
Dean, John M. R. No. 1, Box 15A, St. Anne. Chi (Meh-1916) 1935
DeAno, R. J.* 110 Broadway, Melrose Park. Chi (C-1919) 1921
Deatherage, C. F. Waverly. GVB (I-1927) 1928
DeBiase, James. 5967 W. Madison St., 44. Chi (I-1931) 1938
DeBoer, P. B. 4013 Milwaukee Ave., 18. Chi (N-1930) 1931
Debski, Henry T. 13459 Baltimore Ave., 33. Chi (C-1933) 1934
Decker, Jack A. 1000 E. 55th St., 15. Chi (I-1932) 1941
De Cook, W. J. 3643 Irving Park Blvd., 18. Chi (C-1928) 1929
DeDecker, H. T. 120½ S. State St., Geneseo. RI (C-1950) 1951

Clyne, W. C.* 408 Barber Bldg., Joliet. WG (C-1912) 1913
Coble, Benj. F. 4305 S. Parkway, 15. Chi (Meh-1923) 1944
Coe, Emmons S.* 636 Church St., Evanston. Chi (I-1921) 1922
Coebergh, Max J. 495 Main St., Glen Ellyn. Chi (C-1936) 1942
Coesfeld, Oscar S. 400 N. Michigan Ave., 11. Chi (N-1931) 1932
Coffey, Charles J.* 1116 S. Main St., % A. Adams, Mt. Pleasant, Mich. Chi (I-1909) 1918
Coggeshall, R. J. 326½ Lincoln Highway, Rochelle. WI-1939
Coglianese, Benj. R. Lt. Hdq. Co. 103 Med. Bn. 28th Inf. Div. Camp Atterbury, Ind. Chi (C-1947) 1949
Coglianese, Emil J. 6856 S. Ashland Ave., 36. Chi (C-1933) 1935
Cohan, Maxwell B. 336 Sexauer St., Elgin. F (C-1930) 1951
Cohan, Wm. H. 100 E. Jefferson St., Kankakee. K (Mar-1925) 1951
Cohen, Albert J. 1226 N. Franklin St., Danville. CD (I-1950) 1951
Cohan, Henry P. 204 Madison Ave., Madison. M (StL-1940) 1940
Cohen, I. S. 1 N. Pulaski Rd., 24. Chi (N-1924) 1939
Cohen, Morris V. 25 E. Washington St., 2. Chi (C-1922) 1947
Cohen, Norman. 2412 E. 75th St., 49. Chi (C-1938) 1939
Cohenour, E. Charles. 1401 Glenwood. Joliet. WG (N-1944) 1946
Cohlmeyer, L. W.* Highland. M (StL-1914) 1915
Cohn, M. A. 1703 W. Madison St., 12. Chi (N-1916) 1941
Colan, Hyman J. 3101 S. Halsted St., 8. Chi (N-1923) 1934
Cole, Alden B. 210 Washington St., Waukegan. Chi (N-1938) 1939
Cole, C. C. 703 Talcott Bldg., Rockford. WI (Ia-1928) 1930
Cole, S. Z. 3225 W. Lawrence Ave., 25. Chi (C-1922) 1934
Coleman, G. T. 4200 Armitage Ave., 39. Chi (I-1906) 1934
Coleman, Leo M. State Bldg., Granite City, Ill. M (StL-1929) 1937
Coleman, Thomas. 6401 S. Halsted St. Chi (N-1901) 1925
Collins, A. R. 1455 Peoples Gas Bldg., 3. Chi (Ind 1926) 1927
Collins, Edmund M. 104 W. Clark St., Champaign. CD (Col-1941) 1948
Collins, M. G. 607 Spivey Bldg., East St. Louis. SC (StL-1931) 1951
Colln, Edward J. 4013 Milwaukee Ave., 41. Chi (N-1937) 1938
Colum, H. S. 6326 Cottage Grove Ave., 37. Chi (How-1923) 1936
Comroe, Joseph I.* 25 E. Washington St., 2. Chi (Pa-1906) 1924
Conarty, A. F. 6355 Broadway, 40. Chi (KCW-1925) 1930
Conaty, Leo J. First Nat. Bank Bldg., East St. Louis. SC-1938
Condit, C. H.* Gilman. K-1906 (Ret.)
Condit, H. S.* 55 E. Washington St., 2. Chi (I-1916) 1920
Condren. Francis L.* 55 E. Washington St., Rm. 3305, 2. Chi (I-1919) 1922
Coniglio, Martin J. 4124 North Ave., 39. Chi (C-1936) 1937
Conklin, F. G.* 1404 Pinecrest Ave., Orlando, Fla. Chi (C-1902) 1909
Conley, Henry Q. 708 Church St., Evanston. Chi (N-1934) 1937
Conley, Winifred.* 30 N. Michigan Ave., 2. Chi (N-1901) 1914
Connor, J. W. 209 W. Chapin, Morris. WG (C-1940) 1947
Connors, William J. 409 E. 79th St., 19. Chi (Loy-1944) 1945
Conroy, C. R. First Nat'l. Bank Bldg., Belleville. SC (I-1917) 1918
Conroy, G. E.* Griggsville. G (Ohio-1903) 1905
Contrafatto, Samuel. 4011 W. North Ave., 39. Chi (C-1928) 1938
Converse, Albert E.* 2136 Illini Rd., Springfield. GVB (I-1904) 1905 (ret.)
Cook, Douglas W. 627 Grove St., Evanston. Chi (N-1943) 1947
Cook, Maynard B. 708 Church St., Evanston. Chi (N-1943) 1945
Cooley, Linn D. 3018 E. 91st St., 17. Chi (N-1931) 1932
Coolidge, E. D.* 636 Church St., Evanston. Chi (C-1906) 1909
Cooney, Francis M. 2753 W. North Ave., 47. Chi (C-1919) 1924
Cooper, R. A. Alexis. WN (C-1945) 1946
Cooper, R. H. Martinsville. E (Ind-1914) 1939
Copalman, Fred. 5121 S. Kedzie Ave., 32. Chi (C-1936) 1942
Corbett, J. L. 359 Court St., Pekin. P (Ind-1921) 1939
Corcoran, W. C. 5514 Broadway, 40. Chi (C-1921) 1930
Corey, W. Howard. Jacksonville. GVB (WU-1932) 1933
Corlew, J. J.* Mt. Vernon. SI (N-1914) 1920
Cornwell, Harry J. 1044 Lake St., Oak Park. Chi (C-1931) 1932
Corrigan, John Chas. 1151 W. 79th St., 20. Chi (C-1944) 1946
Corrin, Roger J. 6967 W. Fullerton Ave., 35. Chi (N-1923) 1936
Cory, Duane. 25 E. Washington St., 2. Chi (N-1934) 1946
Costello. Dale.* Mazon. WG (C-1913) 1918
Cotter, S. W. 25 E. Washington St., 2. Chi (N-1931) 1932
Couch, M. J.* 55 E. Washington St., 2. Chi (N-1914) 1918
Courts, John J. 7845 S. Ashland Ave., 20. Chi (N-1931) 1940
Covalt. R. Wayne. 55 E. Washington St., 2. Chi (N-1930) 1931
Coveny, Raymond D. 310 Murray Bldg., Streator. LS (C-1946) 1946
Covington, G. E. 7855 S. Halstead St., 19. Chi (C-1932) 1940
Cowen, Irwin L., 5937 N. Broadway, 40. Chi (C-1941) 1942
Cowen, Samuel A. 8505 Fernald St., Morton Grove. Chi (C-1918) 1927
Cox, R. J.* 1737 Howard St., 26. Chi (C-1915) 1922
Craig, Ashley B. 3000 Diversey Ave., 47. Chi (C-1929) 1932
Craig, E. C.* Louisville. W (WU-1910) 1916
Craig, Harold E. 3335 W. 95th St., 42. Chi (C-1927) 1950
Cramer, Harold A. 101½ E. Main St., Morrison. WL (N-1931) 1942
Crane, Clayton J. 4013 N. Milwaukee Ave., 41. Chi (N-1940) 1941
Crane, George Jr. 501 Franklin, River Forest. Chi (N-1937) 1938
Crane, George R. 203 S. York St., Elmhurst. Chi (C-1936) 1937
Craver, Alva S.* Box 278C, River Road., #2, Albany, Georgia. Chi (N-1900) 1909
Crawshaw, Earl H. 1 Chicago Ave., Oak Park. Chi (I-1924) 1925
Creadon, L. D. 3 Quincy Rd., Riverside. Chi (C-1935) 1936
Creath, George O. First Nat. Bank Bldg., East St. Louis. SC (StL-1932) 1937
Creek, L. W. 704 Volkmann Bldg., Kankakee. K (I-1926) 1927
Cretors, E. D.* W. Wood St., Paris. E (C-1903) 1905
Crist, J. B. Golconda. SI (StL-1900) 1939
Criswell, R. M. Rock Island Bank Bldg., Rock Island. RI (Ia-1923) 1937
Crook, Donald C. 418 N. Austin Ave., Oak Park. Chi (C-1937) 1938
Crossan, O. A.* 3033 California St., Huntington, Calif. WI (N-1908) 1909
Crotan, Charles W. 854 N. Clark St., 10. Chi (C-1928) 1929
Crotty, Harold E. 5408 Forest Blvd., East St. Louis. SC (StL-1936) 1946

Crouch, R. M. Maroa. D (C-1950) 1951
Crouch, R. O.* Maroa. D (C-1902) 1905
Crowley, E. X. 1224 Hood Ave., 40. Chi (Lin-1910) 1942
Croxen, E. B.* 329 S. Indiana Ave., Kankakee. K (C-1909) 1911
Cruikshank, Wm. R. 2542 W. 59th St., 29. Chi (C-1928) 1932
Cruse, Milton.* 1977 W. 111th St., 43. Chi (N-1914) 1916
Crystal, Herman H. 2630 E. 75th St., 49. Chi (I-1934) 1935
Crystal, W. E. 1511 E. Broadway, East St. Louis. SC (StL-1928) 1941
Cubbon, Henry O. 15408 Center Ave., Harvey. Chi (N-1945) 1946
Culhane, A. B.* 503 Trust Bldg., Rockford. WI (C-1901) 1905 (Ret.)
Cultra, V. E.* P.O. Box 349, LaGrange. Chi (N-1914) 1916
Culver, R. P. Dixon State Hosp., Dixon. WL (C-1902) 1944
Cumback, Oliver S. 35 E. Washington St., Hinsdale. Chi (C-1925) 1943
Cumming, C. E. Gardner. WG (Lin-1908) 1948
Cunat, Miles J. 5205 W. 25th St., Cicero, 50. Chi (N-1923) 1947
Cuningham, R. E. 405 Lincoln Bldg., Champaign. CD (C-1928) 1931
Cuningham, Wm. J. 523 Arcade Bldg. K (C-1934) 1935
Cupis, Basil A. 4554 Broadway, 40. Chi (C-1921) 1923
Curren, Robert T. 418 Illinois Bldg., Springfield. GVB (StL-1925) 1926
Currier, C. P.* 501 Graham Bldg., Aurora. F (N-1918) 1918
Curshan, Martin S. 6754 Sheridan Rd., 26. Chi (C-1937) 1940
Curtis, F.* 529 Main St., Evanston. Chi (N-1898) 1905
Curtis, Loren Wm. 819 First Nat'l Bank Bldg., Peoria 2. P (N-1942) 1942
Curtis, Robert D. 800 Davis St., Evanston. Chi (I-1936) 1937
Cusick, Wm. A. Jr.* 1654 Oak St., Chicago Heights. Chi (I-1916) 1917
Cutlan, Robert J. 340 N. Central Ave., 44. Chi N-1939) 1947
Cyrier, Oscar.* 4010 W. Madison St., 24. Chi (C-1914) 1916
Czeslawski, T. A. 2891 N. Milwaukee Ave., 18. Chi (C-1940) 1940

D

Dace, Walton.* Winchester. GVB (N-1896) 1915
Dado, Ralph N. 6248 S. Kedzie Ave., 29. Chi (C-1946) 1947
Dahl, Rolfe H. Box 1089, Rapid City, S.D. Chi (N-1924) 1941
Dahlberg, A. A. 122 S. Michigan Ave., 13. Chi (C-1932) 1933
Dailey, J. Franklyn. 119 N. Church St., Rockford. WI (Ia-1948) 1951
Daily, J. W. 113 N. Neil St., Champaign. CD (WU-1934) 1936
Dainko, Frederick F. 4062 N. Kenmore Ave., 13. Chi (C-1946) 1949
Dale, Edward F. 111 W. Washington St., 2. Chi (C-1927) 1934
Dale, Edwin E. 310 Illinois Bldg., Champaign CD
Dalitsch, Walter Wm. 325 Sylvan Rd., Lake Bluff. Chi (N-1919) 1929
Daly, Joseph A. 5644 W. Madison St., 44. Chi (StL-1924) 1926
Danek, D. H.* 5100 Hyde Park Blvd., 15. Chi (N-1905) 1906
Danforth, Harry D. Box 114, Cissna Park. K (C-1932) 1936
Dangremond, E. Herbert. 11059 Hale Ave., 43. Chi (Iowa-1934) 1934
Danhauer, S. A. Elgin State Hospital, Elgin. Chi (N-1916) 1941 (ret.)
Daniel, Jesse. 3358 N. Broadway, 13. Chi (C-1932) 1940
Daniele, D. A. 55 E. Washington St., 2. Chi (N-1939) 1939
Daniels, C. L., 210 Blackhawk St., Aurora. F (I-1902) 1941
Dann, C. Edward, 5640 W. Diversey, 39. Chi (N-1932) 1940
Dann, Forrest A.* Box 983, Round Lake. Chi (I-1919) 1920
Danreiter, C. P. Sterling. WL (C-1933) 1936
Darmer, John E. % Lincoln School and Colony, Lincoln, GVB (I-1905) 1942
Dattelzweig, F. M. 4765 Lincoln Ave., 25. Chi (C-1929) 1936
Daugherty, Frank B.* Peotone. K (N-1914) 1916
Daugherty, Walter P. 109 Central Life Bldg., Ottawa. LS (N-1926) 1927
Dausmann, Wm. J. Morton. P (StL-1928) 1936
Davido, Richard A. 5121 S. Kedzie Ave., 32. Chi (C-1945) 1948
Davidson, B. P. 3324 Diversey Ave., 47. Chi (C-1922) 1934
Davidson, C.* 55 E. Washington St. Chi (N-1915) 1917
Davidson, Kenneth D. Elm Ridge St., Mattoon. E (N-1937) 1938
Davies, Clarence H.* 1525 E. 53rd St., 15. Chi (C-1919) 1920
Davies, Graham O. 1525 E. 53rd St., 15. Chi (C-1946) 1947
Davis, Charles J. 4703 South Pkwy., 15. Chi (Meh-1916) 1944
Davis, H. R. 35 S. Dearborn St., 3. Chi (StL-1929) 1943
Davis, J. M. 111 W. Wesley St., Wheaton. F-1926
Davis, J. Leroy. 1737 Howard St., 26. Chi (N-1917) 1937
Davis, John S. 522 N. Milwaukee, Libertyville. Chi (C-1928) 1935
Davis, John W. 706 Center St., Des Plaines. Chi (I-1950) 1951
Davis, Richard A. 312 W. State St., Geneva. F (C-1934) 1951
Davis, Robert C. 223 E. Main St., Streator. LS (N-1950) 1951
Davis, Wallace A. 4001 Elston Ave., 18. Chi (N-1931) 1932
Davis, Wm. W. 220 Kresge Bldg., Quincy.. E (WU-1933) 1944
Davison, Norman H. Ramsey. SI (C-1926) 1948
Davison, Ross L. Marshall. E (Ind-1918) 1940
Davitz, Samuel W. 2025 W. 35th St., 9. Chi (C-1923) 1929
Davy, Oakley B.* 708 Church St., Evanston. Chi (N-1914) 1915
Davy, Oakley Bruce, Jr. 708 Church St., Evanston. Chi (N-1946) 1946
Davy, Reuben R.* 708 Church St., Evanston. Chi (N-1918) 1920
Dawson, I. Milton. 1740 W. Balmoral Ave., 40. Chi (I-1943) 1943
Day, J. C. 2209 W. Cermak Rd., 8. Chi (C-1917) 1936
Dayton, Charles A. 501 Bank of Galesburg Bldg., Galesburg. K (N-1945) 1948
Deach, N. M. State Bank Bldg., Western Springs, Chi (C-1933) 1940
Dean, John M. R. No. 1, Box 15A, St. Anne. Chi (Meh-1916) 1935
DeAno. R. J.* 110 Broadway, Melrose Park. Chi (C-1919) 1921
Deatherage, C. F. Waverly. GVB (I-1927) 1928
DeBiase, James. 5967 W. Madison St., 44. Chi (I-1931) 1938
DeBoer, P. B. 4013 Milwaukee Ave., 18. Chi (N-1930) 1931
Debski, Henry T. 13459 Baltimore Ave., 33. Chi (C-1933) 1934
Decker, Jack A. 1000 E. 55th St., 15. Chi (I-1932) 1941
De Cook, W. J. 3643 Irving Park Blvd., 18. Chi (C-1928) 1929
DeDecker, H. T. 120½ S. State St., Geneseo. RI (C-1950) 1951

De Groff, Paul B. Stillman Valley. WI (N-1903) 1935
DeHaven, Wm. A. 314 Standard Bldg., Decatur. D (C-1929) 1943
Deindorfer, C. R. 206 Keystone Bldg., 30 Island Ave., Aurora. F (N-1918) 1940
Deist, M. W.* 2104 Merchandise Mart, 54. Chi (I-1915) 1916
DeKoven, E. B. 4201 W. Irving Park Rd., 41. Chi (C-1924) 1944
DeLarco, J. E. 5601 W. Belmont Ave., 34. Chi (N-1929) 1930
DeLarye, Wm. L. 1525 E. 53rd St., 15. Chi (N-1928) 1935
Del Rosso, Hugo T. 734 N. Austin Blvd., Oak Park. Chi (N-1944) 1946
Demovsky, I. 9113 Commercial Ave., 17. Chi (I-1928) 1930
Denneman, Wm. F. 3 S. Prospect Ave., Park Ridge. Chi (I-1933) 1940
Denton, Robert M. 4013 N. Milwaukee Ave., 41. Chi (N-1939) 1940
Deplewski, M. R. 2800 W. 59th St., 29. Chi (N-1932) 1934
DeRiemer, A. E.* 25 E. Washington St., 2. Chi (C-1906) 1908
DeRome, Lester L. 4803 Milwaukee Ave., 30. Chi (C-1925) 1938
DeRose, Michael. 3643 Chicago Ave., 51. Chi (C-1926) 1927
Derrington, T. A. 204½ E. Lincoln Highway, DeKalb. F (I-1944) 1947
DeSalvo, Robert A. 7645 W. Belmont Ave., 34. Chi (C-1950) 1951
Desenis, Neil G. 2539 N. Kedzie Ave., 47. Chi (C-1924) 1925
Despotes, E. C. 30 N. Michigan Ave., 2. Chi (Har-1919) 1927
Deutsch, Melvin B. 25 E. Washington St., 2. Chi (C-1917) 1940
Deutsch, Sidney Q. 58 E. Washington St., Chi (I-1931) 1937
Devin, John P. 451 E. 111th St., 28. Chi (Ind-1917) 1927
DeVito, Thomas L. 4010 W. Madison St., 24. Chi (I-1929) 1947
Dewel, B. F. 708 Church St., Evanston. Chi (Iowa-1925) 1930
Dewey, Herbert C.* 23 West Calender, LaGrange. Chi (N-1903) 1908
Dewhirst, L. W. Flora. W (C-1919) 1940
DeWitt, Truman G. 712 W. Burlington Ave., LaGrange. Chi (C-1939) 1939
DeWolf, Robert J. 2914 Central St., Evanston. Chi (C-1937) 1940
Dickinson, H. L. 2515 State St., Alton. M (C-1897) 1937
Dickson, Ralph A. Suite 2-D Davis Bldg., 211 E. Broadway, Alton. M (StL-1936) 1936
DiCosola, Septimo R. 3932 Oracle Rd., Tucson, Ariz. Chi (I-1919) 1944
Diehl, Val C. Savanna. N (N-1923) 1939
DiFrancesca, Peter A. 1818 W. Lake St., Melrose Park. Chi (C-1950) 1951
Diggs, Paul S. 802½ 15th Ave., East Moline. RI (StL-1916) 1938
Dikselis, A. J. 4603 S. Ashland Ave., 9. Chi (Ind-1923) 1943
Dillman, Wilbur L. 1009 N. Park St., Bloomington. ML
Dillon, James P. 27 S. Pulaski Rd., 24. Chi (C-1924) 1935
Dillon, Thomas F. 4804 W. Cermak Rd., Cicero. Chi (StL-1921) 1947
Ditkowsky, M. A. 4616 N. Western Ave., 25. Chi (C-1937) 1942
Dittmar, Geo. W. Jr. 30 N. Michigan Ave., Chi (I-1940) 1941
Dittmer, Cedric K. 55 E. Washington St., 2. Chi (C-1919) 1937
Dix, Leslie Harold, 1941 Irving Park Rd., 13. Chi (N-1946) 1946
Dix, Ray M.* 1915 W. Irving Park Rd., 13. Chi (N-1919) 1921
Dixon, Charles M. 1471 State St., East St. Louis. SC (WU-1933) 1936
Dixon, George E. 1 N. LaSalle St., 2. % John T. Dempsey. Chi (N-1908) 1951
Dixon, J. L. Clinton. GVB (C-1922) 1923
Dixon, J. T.* 1222 Wilson Ave., 40. Chi (N-1897) 1905
Dixon, M. S. 107½ W. 6th St., Metropolis. SI (StL-1923) 1948
Dixon, R. H. Arthur. E (C-1928) 1930
Dodd, Lloyd H.* Citizens Bldg., Decatur, 30. D (StL-1915) 1918
Dodge, C. C. Plainfield. WG (N-1917) 1935
Dodge, C. H.* Box 54, Kemah, Texas. Chi (WU-1902) 1917
Dodge, Clarence A.* 104 N. Rexford Dr., Beverly Hills, Calif. (Iowa-1897) 1905 (Ret.)
Doe, Adolph C. 141 W. Jackson Blvd., 4. Chi (C-1918) 1944
Dolan, Leo E. 4747 Milwaukee Ave., 30. Chi (C-1919) 1940
Dolce, Anthony C. 7200 W. Grand Ave. Chi (C-1933) 1947
Dolce, Peter S. 5730 W. Division St., 51. Chi (C-1947) 1949
Dolnick, Earl C. 3403 W L.awrence Ave., 25. Chi (C-1945) 1946
Dolnick, Meyer E. 2404 Division St., 22. Chi (C-1928) 1938
Dolson, George. Ladd. LS (C-1913) 1943
Domelikis, John A. 2615 W. 71st St., 29. Chi (C-1943) 1947
Donahue, J. A. Smith Bldg., Freeport. N (N-1924) 1928
Donavan, Robert J. 158-A E. Chestnut St., Mason City. P (StL-1924) 1947
Donelan, James C.* 322 United Mine Workers Bldg., Springfield. GVB (C-1916) 1917
Donelan, John J., Jr. United Mine Workers Bldg., Springfield. GVB (C-1933) 1934
Donelan, T. P.* 322 United Mine Workers Bldg., Springfield. GVB (C-1900) 1900
Doner, Allen G. 25 E. Washington St., 2. Chi (N-1935) 1946
Donlevy, Frank D.* 1032 S. Greenwood Ave., Park Ridge. Chi (N-1915) 1916
Donovan, Robt. Wm. 55 E. Washington St., 2. % J. R. Thompson. Chi (Mar-1946) 1951
Doolen, D. E. Lincoln. GVB (I-1924) 1925
Dormire, Robert B. 200 S. Grand Ave., East Springfield. GVB (WU-1941) 1942
Doty, Warner W. 5203 W. Chicago Ave., 51. Chi (I-1928) 1929
Douglas, Edmund J. 768 Citizens Bldg., Decatur 30. D (StL-1926) 1935
Dowling, Frank E. 822 Hillgrove Ave., Western Springs. Chi (N-1925) 1926
Downing, Gardner P. 1005 S. Ashland Ave., 7. Chi (Tem-1923) 1947
Downs, F. E.* Batavia. F (AmC-1894) 1905
Downs, W. B. Graham Bldg., Aurora. F (I-1926) 1927
Doyle, Harry C. 6857 S. Halsted St., 21. Chi (C-1912) 1938
Drake, Douglas A. 614½ S. State St., Belvidere. WI (N-1950) 1951
Drangelis, K. 2420 W. Marquette Rd., 29. Chi (C-1913) 1927
Draper, Wm. A. 755 E. 82nd St., 19. Chi (I-1925) 1939
Drasky, Joseph F. 4000 W. North Ave., 39. Chi (C-1931) 1936
Drea, Arthur S. 6861 Stony Island Ave., 49. Chi (I-1918) 1934
Drenning, E. J. Medical Arts Bldg., Joliet. WG (I-1925) 1926
Drew, Alfred J.* 55 E. Washington St., 2. Chi (N-1915) 1921
Droba, Henry J. 31 N. State St., 2. Chi (I-1928) 1929
Droberg, W. W.* 4015 Milwaukee Ave., 41. Chi (I-1909) 1919
Droste, Harold N. Mt. Olive. M (StL-1932) 1946
Drozdiak, Walter M. 120 N. 4th St., San Jose, Calif. Chi (N-1949) 1950
Druck, Charles S. 5604 N. Western Ave., 45. Chi (C-1935) 1943
Druckaroff, A. I. 5759 Irving Park Rd., 24. Chi (C-1921) 1939
Drues, L. N.* 1526 Halsted St., Chicago Heights. Chi (I-1920) 1922

Drummond, Harold C. 169 E. 154th St., Harvey. Chi (N-1923) 1932
Drummond, W. C.* 1246 N. Kings Rd., Los Angeles, Calif. SC (StL-1915) 1917
Drury, Robert J. Manteno State Hospital, Manteno. K (C-1924) 1945
Dubrow, N. S. 6354 Broadway, 40. Chi (C-1935) 1941
DuBrul, E. Lloyd. 64 W. Ohio St., 10. Chi (NY-1937) 1947
Duda, Benjamin G. 1518 W. Chicago Ave., 22. Chi (C-1927) 1928
Duddleston, Louis C. Woodsock. F (N-1943)
Dudley, S. E.* Benton. SI (StL-1915) 1916
Duff, C. M. 105 S. Randolph St., Champaign. CD (WU-1907) 1940
Duffy, Daniel F., Jr. 7104 S. Crandon Ave., 49. Chi (N-1943) 1947
Dugas, Joseph M. 3724 W. Fullerton Ave., 47. Chi (C-1931) 1946
Duggan, Edward J. 3911 W. Irving Park Rd., 18. Chi (C-1941) 1942
Dumanowski, C. C. 1954 N. Milwaukee Ave., 47. Chi (C-1937) 1938
Dumelow, John C. 4458 Madison St., 24. Chi (C-1928) 1940
Duncan, L. M.* Illinois State Bank Bldg., Quincy. G (Mich-1911) 1913
Dundon, Walter E. 111 N. Wabash Ave., 2. Chi (C-1927) 1928
Dunn, Emmett R. West Frankfort. SI (StL-1933) 1945
Dunn, Howard G. 9 E. Campbell, Arlington Heights, Chi (N-1923) 1928
Dunn, Joseph A.* R.F.D., Piper City. Chi (I-1907) 1909
Dunn, Lyons. Hoopeston. CD (Mar-1925) 1926
Dunn, Robert W. 25 E. Washington St., 2. Chi (I-1921) 1942
Dunnom, Wayne R. 212 S. Marion St., Oak Park. Chi (Mar-1946) 1947
Durkin, Paul, 118 E. Laurel, Springfield. GVB (StL-1946) 1947
Dusek, Frank C. 5106 Main St., Downers Grove. Chi (I-1945) 1947
Dusik, Thaddeus F. 4311 Archer Ave., 32. Chi (I-1945) 1946
Duxler, Arthur M. 55 E. Washington St., 2. Chi (C-1932) 1934
Dvorak, Charles W. 5147 Cermak Rd., 50. Chi (C-1934) 1934
Dvorak, L. J.* 2359 S. Kedzie Ave., 23. Chi (C-1911) 1912
Dvorak, Orville J. 3650 S. Grand Blvd., Brookfield. Chi (C-1926) 1943
Dvorin, Manual. 7060 Clyde Ave., 49. Chi (I-1936) 1937
Dybdahl, John M. 4013 Milwaukee Ave., 41. Chi (N-1917) 1923
Dyblie, J. H.* 379 Cass St., Joliet. WG (I-1906) 1908
Dyer, Lewis A. 5830 W. Madison St., 7. Chi (I-1921) 1938
Dyer, Robert L. 292 Oneida, Elmhurst. Chi
Dykstra, Russel C. Box 131, Flossmoor. Chi (N-1946) 1947
Dzuibak, Julius J. 1724 W. 47th St., 9. Chi (C-1943) 1947
Dziubski, John W. 6129 S. Monitor Ave., 38. Chi (C-1937) 1938
Dziubski, Raymond E. 1937 W. 35th St., 9. Chi (C-1946) 1947

E

Eagleton, R. N. 419 E. Water St., Pontiac. ML (Ind-1921) 1944
Eales, Charles L. Rushville. G (StL-1917) 1938
Eaton, W. B. 315 Griesheim Bldg., Bloomington. ML (N-1915) 1938
Eberle, W. R. 1525 E. 53rd St., 15. Chi (N-1914) 1938
Eberly, Glenn H. 1637 Halsted St., Chicago Heights. Chi (C-1936) 1946
Ebersperger, L. H. 215 S. Hale St., Wheaton. Chi (Ind-1928) 1942
Ebert, Elmer. 10058 Ewing Ave., 17. Chi (G-1923) 1925
Ebert, F. E.* 605 S. Prospect St., Champaign. CD (I-1908) 1909 (Ret.)
Eckert, Elmer A. 120 S. Kenilworth Ave., Elmhurst. Chi (I-1941) 1946
Eckman, Axel. Joliet Bldg., Joliet. WG (N-1934 1935
Edlund, E. W.* 715 Lake St., Oak Park. Chi (N-1912) 1913
Edmand, Paul A. 55 E. Washington St., 2. Chi (Iowa-1919) 1924
Edmiston, C. L. 416 S. 17th St., Mattoon. E (StL-1931) 1932
Edmonson, K. C. 419 Jefferson Bldg., Peoria 2. P (C-1931) 1932
Edmunds, V. Donald. 3204 N. Central Ave., 34. Chi (C-1928) 1940
Edstrom, F. B. 604 Mfrs. Nat'l. Bank Bldg., Rockford. WI (N-1932) 1935
Edwards, William A. 5859 State St., 21. Chi (Meh-1923) 1943
Eggers, Warren W. 1510 Williams St., River Forest. Chi (C-1935) 1936.
Ehn, Karl P. 4844 Elm St., Skokie. (N-1926) 1927
Ehrlich, Jack. 4010 W. Madison St., 24. Chi (I-1937) 1944
Eisenberg, Harry H. 403 E. Green St., Champaign. CD (C-1949) 1950
Eisenson, Jacob M. 55 E. Washington St., 2. Chi (N-1950) 1951
Eisenstadt, Joseph.* 29 E. Madison St., 2. Chi (N-1906) 1908
Eisenstaedt, Milton K.* Evanston. Chi (C-1897) 1905 (ret.)
Eisenstein, Joseph. 2959 W. Armitage Ave., 47. Chi (C-1935) 1940
Eisman, Morris P. 1408 S. Kolin Ave., 23. Chi (I-1945) 1946
Eklund, V. E. 1757 W. 95th St., 43. Chi (C-1932) 1939
Elder, Charles Wesley. Eldorado. SI (StL-1942) 1942
Elder, Paul W. National Bank Bldg., Monmouth. WN (Nebr-1934) 1934
Eldridge, N. M.* St. Elmo. SI (WU-1909) 1910
Elevick, Walter. 2917 St. Clair Ave., East St. Louis. SC (StL-1943) 1951
Elfenbaum, A.* 4939 Bernard St., 25. Chi (N-1918) 1918
Elliott, Carl J. 1½ E. Jefferson, Sullivan. D (StL-1944) 1948
Elliott, E. W.* Box 106, Oak Park. Chi (C-1898) 1905 (ret.)
Elliott, Emrich E. 950 E. 59th St., 37. Chi (UL-1946) 1951
Elliott, J. F.* Clayton. G-1921
Elliott, N. Manley.* 4753 Broadway, 40. Chi (N-1919) 1921
Ellis, Glenn V. 305 Elm, Alton. M (StL-1929) 1931
Ellis, H. O. Beardstown. GVB (WU-1921) 1935
Ellison, Carvel C. Carthage. G (Ia-1932) 1947
Ellman, Martin M. 603 Talcott Bldg., Rockford. WI (C-1935) 1937
Elman, Earl S. 6350 N. Clark St., 26. Chi (N-1937) 1938
Elmore, Fred. 1322 Niedringhaus Ave., Granite City. M (WU-1919) 1935
Elslager, H. H.* Citizens Bldg., Decatur 30. D (Ind-1916) 1917
Elson, J. M. 823 Jefferson Bldg., Peoria 2. P (I-1935) 1936
Elwell, Robert H. Oakland. E (I-1947) 1947
Emerson, Harry. Breese. SC (MS-1904) 1935
sEmerson, Lt. Moreland. DC, 348608, U.S.S. Jason (A.R.H.) %FPO, San Francisco, Calif.
Emery, Earl D. 14 S. Stone Ave., LaGrange. Chi (I-1928) 1951
Emons, W. W.* 200 W. 3rd St., Alton. M (StL-1919) 1920
Enck, Frank E. 444 S. Sleight St., Naperville. Chi (C-1924) 1945
Engel, Milton B. 30 N. Michigan Ave., 2. Chi (I-1938) 1941

Engeljohn, E. H.* 221 Griesheim Bldg., Bloomington. ML (I-1924) 1925
Engelmann, Reid O. 5209 N. Clark St., 40. Chi (N-1945) 1947
Englert, George L. 139 N. Vermilion St., Danville. CD (N-1934) 1937
Enoch, Clayton S. 17324 Oak Park Ave., Tinley Park. Chi (C-1932) 1939
Enoch, Clyde M. 307 Washington St., Waukegan. Chi (C-1919) 1946
Ephland, Russell K. 3 S. Prospect Ave., Park Ridge. Chi (N-1945) 1948
Epstein, Harold H. 27 S. Pulaski Rd., 24. Chi (C-1939) 1939
Erickson, Alfred.* 3959 Lincoln Ave., 13. Chi (N-1906) 1922
Erickson, Forrest E. 4770 N. Lincoln Ave., 25. Chi (N-1946) 1949
Erickson. John E. Homer. CD (I-1944) 1945
Erickson, M. G. 4753 Broadway, 40. Chi (N-1923) 1936
Erlach, Helen P. 4265 W. Cermak Rd., 23. Chi (I-1940) 1940
Ernst, Roy J. 435 S. 8th St., Quincy. G (C-1937) 1938
Eshleman, C. D.* 112½ N. Side Square, Macomb. G (N-1920) 1921
Esper, Leonard W. 515 Myers Bldg., Springfield. GVB (StL-1950) 1951
Esser, Joseph W. State Bank Bldg., P.O. Box 303, Warrenville. (C-1945) 1948
Estrin, Seymour M. 1957 E. 71st St., 49. Chi (I-1943) 1945
Etu, George J. 502 Central Ave., Highland Park. Chi (C-1926) 1928
Etu, H. 804 Harrison St., Oak Park. Chi (C-1923) 1928
Etu, Lawrence A. 5544 N. Broadway, 40. Chi (C-1933)
Etzbach, B. A. Mendota. LS (N-1912) 1940
Euard, F. M. Kewanee. P-1938
Evans, D. W.* 310 Shady Place, Daytona Beach, Fla. Chi (C-1902) 1905 (ret.)
Evans, John S. 1952 Ridge Rd., Homewood. Chi (C-1930) 1940
Evans, L. R. Dixon. WL (N-1913) 1937
Evanson, Louise. 25 E. Washington St., 2. Chi (N-1922) 1924
Everett, J. M. 55 E. Washington St., 2. Chi (C-1929) 1930
Everett, Mell M.* Dedrick Bldg., Geneseo. RI (C-1899) 1905
Eversgerd, Valerian H. Germantown. SC (StL-1942) 1942
Ewald, E. L. 3001 Southport Ave., 13. Chi (C-1936) 1937
Ewart, M. C. Greenup. E (Ind-1926) 1927
Eyre, Robt. J. Bondi Bldg., Galesburg. Kx (Minn-1949) 1950

F

Fabian, Frank C. 4753 Broadway, 40. Chi (I-1932) 1946
Factor, Benjamin. 8951 S. Commercial Ave., 17. Chi (C-1928) 1947
Falkenstein, Eric. 1525 E. 53rd St., 15. Chi (I-1939) 1940
Faller, E. G.* 2829 Armitage Ave., 47. Chi (N-1912) 1914
Falotica, G. A. Austin Medical Center, 5679 W. Madison St., 44. Chi (C-1925) 1936
Falstein, M. R. 25 E. Washington St., 2. Chi (I-1936) 1937
Fanning, F. P. Genoa. F (C-1927) 1927
Fanning, Raymond J. 125 S. Washington St., Naperville. F (C-1927) 1932
Fanning, W. A. 109 S. Cook St., Barrington. Chi (C-1932) 1937
Fannizzo, William. 10900 S. Michigan Ave., 28. Chi (C-1950) 1951
Farber, A. J. 55 E. Washington St., 2. Chi (I-1911) 1935
Farrell, Everett J. Auditorium Bldg., Joliet. WG (C-1931) 1947
Farrell, Frank A. 757 W. 79th St., 20. Chi (C-1930) 1931
Farwell, H. R. 305-6 Ill. State Bank Bldg., Quincy. G (N-1910) 1928
Fash, Andrew H. 2635 W. 51st St., 32. Chi (C-1944) 1947
Feder, N. H. 126 E. Main St., Belleville. SC (StL-1926) 1927
Feder, Paul J. O'Fallon. SC (StL-1939) 1941
Feeney, Hugh S. 11256 S. Michigan Ave., 28. Chi (C-1930) 1931
Feeney, Myron T. 527 Barber Bldg., Joliet. WG (C-1925) 1944
Fehlman, Richard A. Geneseo. RI (C-1945) 1946
Fehr, Hans.* 2742 N. Clark St., 14. Chi (G-1914) 1918
Fehrenbacher, F. J.* Chalstrom Bldg., Joliet. WG (C-1916) 1917
Fehrenbacher, F. K. Manhattan. WG (C-1928) 1929
Fein, Maurice. 6740 N. Sheridan Rd., 26. Chi (C-1939) 1939
Feldman, Max L. 2823 N. Clybourn Ave., 18. Chi (C-1932) 1943
Fell, R. H. 211 Hill Arcade, Galesburg. KX (N-1929) 1936
Fellman, W. O.* 1044 Lake St., Oak Park. Chi (N-1896) 1903
Fellows, E. W. Seneca. LS (N-1923) 1925
Felsher, Michael. 55 E. Washington St., 2. Chi (I-1929) 1930
Felton, Reginald L. 1751 W. 95th St., 43. Chi (Mich-1915) 1944
Fencl, Robert D. 2337 S. Lombard Ave., 50. Chi (C-1946) 1947
Ferdinand, L. A. 2952 W. 25th St., 23. Chi (C-1925) 1926
Ferencz, Albert. 4013 Milwaukee Ave., 41. Chi (I-1941) 1942
Ferguson, E. W. 508 S. Galena, Dixon. WL (N-1938) 1938
Ferguson, Norman J. 401 W. North Ave., 10. Chi (C-1913) 1939
Ferguson, Theodore R. 4043 Armitage Ave., 39. Chi (C-1936) 1937
Ferkel, Louis. 115 7th St., Rockofrd. WI (I-1943) 1943
Ferm, J. W.* 5336 N. Clark St., 40. Chi (N-1913) 1922
Ferry, Geo. F. 106 W. Market St., Taylorville. D 1950
Fettig, Victor J. 1607 Howard St., 26. Chi (C-1927) 1938
Fey, Richard W. 104 S. Michigan Ave., 3. Chi (C-1944) 1946
Fick, Albert F. 11417 Hermosa, 43. Chi (N-1940) 1941
Field, Bernard E. 1039 Hollywood Ave., 26. Chi (C-1921) 1940
Field, Clarence A. 109 N. Wabash Ave., 2. Chi (C-1921) 1936
Fields, George W. 4305 South Parkway, 15. Chi (Meh-1919) 1945
Fierce, Francis M., Jr. 1013 Curtiss St., Downers Grove. Chi (I-1946) 1949
Figg, Wm. A. 401 Barber Bldg., Joliet. WG (C-1929) 1934
Fijal, Chester P. 521 7th St. Rochelle. Chi (C-1947) 1949
Filek, Lyle J. 5950 Park Ave., Cicero 50. Chi (C-1934) 1935
Filip, Henry J. 109 S. Main St., Creve Coeur. P. (C-1941) 1942
Filippini, Victor P. 2837 N. Central Ave., 34. Chi (C-1946) 1949
Finch, Graydon E. 2651 N. Clark St., 14. Chi (C-1921) 1939
Findel, Sol. 6760 Stony Island Ave., 37. Chi (N-1935) 1940
Fine, S. S. 1022 W. Argyle St., 40. Chi (C-1931) 1946
Fink, Herman R. 1200 N. Ashland Ave., 22. Chi (N-1915) 1927
Fink, Leroy M.* Nat'l. Bank Bldg., Edwardsville. M (StL-1916) 1917
Finley, Leo R. 7909 Evans Ave., 19. Chi (C-1926) 1936

Fireman, Morton J. 841 E. 63rd St., 37. Chi (C-1940) 1941
Firnsin, Charles. 1639 Maple Ave., Berwyn. Chi (C-1933) 1943
Firnsin, Edward. 425 Harrison St., Oak Park. Chi (C-1937) 1944
Fischer, Charles J. 2376 E. 71st St., 49. Chi (C-1928) 1934
Fischer, F. G.* Joliet Nat. Bank Bldg., Joliet. WG (C-1918) 1921
Fischer, F. W. 112 W. Fifth St., Minonk. ML (1-1950) 1951
Fischer, Howard M. 7227 W. Roosevelt Rd., Forest Park. Chi (C-1939) 1944
Fisher, C. M. 11112 S. Michigan Ave., 28. Chi (C-1913) 1927
Fisher, M. P. 4753 Broadway, 40. Chi (N-1924) 1925
Fisher, Ralph W.* 563 Diversey Pkwy., 14. Chi (N-1917) 1919
Fisher, Robert M. 11112 S. Michigan Ave., 28. Chi (C-1946) 1949
Fisher, W. Clinton. 1525 E. 53rd St., 15. Chi (UL-1950) 1951
Fisher, Wayne L. 1525 E. 53rd St., 15. Chi (C-1926) 1935
Fisher, Wilson.* 2200 Central St., Evanston. Chi (N-1918) 1920
Fisher, Winfield S.* 105 S. York St., Elmhurst. Chi (N-1920) 1921
Fishman, Irving. 9 S. Kedzie Ave., 12. Chi (C-1938) 1938
Fishman, Sydney N. 3952 Jackson Blvd., 24. Chi (C-1943) 1946
Fishman, Theodore. 153 W. 59th St., Chi. (C-1940) 1946
Fitz, Geo. H. Sterry Block, Pontiac. ML (C-1932) 1933
Fitzgerald, P. A. Howard University, Washington. D. C. Chi (N-1924) 1937
Fitz-Henry, Dale F. 503 Corn Belt Bank Bldg., Bloomington. ML (C-1924) 1926
Fitzpatrick, T. A. 143 N. Hale St., Wheaton. F (C-1927) 1935
FitzSimmons, James A. 25 E. Washington St., 2. Chi (N-1949) 1950
Flanagan, Jack R. 25 E. Washington St., 2. Chi (N-1934) 1935
Flanagan, L. H.* 5310 Cornell Ave., 15. Chi (N-1900) 1908
Flannery, E. E. Citizens Bldg., Decatur, 21. D (N-1911) 1935
Flatley, E. G.* 206 Reliance Bldg., Moline. RI (Mar-1916) 1920
Flavin, Byron F. 2160 E. 75th St. Chi (C-1932) 1934
Flaxman, George D. 434 Standard Office Bldg., Decatur. D (C-1935) 1941
Fleege, Robt. P. 1409 15th St., Moline. RI (Ia-1949) 1950
Fleeman, Richard. 209 S. State St., 4. Chi (WU-1931) 1939
Fleming, C. L. Kewanee. P (WU-1933) 1940 (ret.)
Fleming, G. K.* Carthage. G (N-1901) 1905 (Ret.)
Fleming, George E. 475 Spring Rd., Elmhurst. Chi (N-1943) 1943
Fleming, Robert D. 2020 Central St., Evanston. Chi (N-1944) 1946
Fleming, Thomas E. 1607 W. 51st St., 9. Chi (N-1924) 1926
Flick, George W. 720 N. Michigan Ave., 11. Chi (I-1929) 1938
Flood, James O. 127 N. Williams St., Crystal Lake. Chi (C-1925) 1937
Floyd, F. L. Elmhurst. F (C-1926) 1934
Floyd, L. A.* Greenville. M (StL-1916) 1917
Fluent, Stanley H. 4201 Irving Park Road., 41. Chi (N-1918) 1930
Flynn, J. F.* 437 Bank of Galesburg Bldg., Galesburg. KX (C-1898) 1916
Foley, Leonard V. 1737 Howard St., 26. Chi (C-1940) 1940
Folkers, Clarence E., 12952 S. Western Ave., Blue Island. Chi (N-1927) 1928
Folliard, Donald J., 505 Murray Bldg., Streator. LS
Fonda, Jas. E.* 799 Elm St., Winnetka. Chi (I-1915) 1917
Fonder, Alfred C. 833 Elm St., Winnetka. Chi (Minn-1946) 1947
Fonjemie, Henry E. 3156 W. 63rd St., 29. Chi (N-1936) 1947
Ford, J. W.* 55 E. Washington St., 2. Chi (C-1914) 1916
Ford, W. F. 55 E. Washington St., 2. Chi (N-1945) 1946
Ford, Z. D.* 6356 Broadway, 40. Chi (N-1906) 1915
Forestner, Harvey J. 330 Missouri Ave., East St. Louis. SC (WU-1936) 1950
Forestner, J. J. 201 W. Jackson St., Springfield. GVB (StL-1929) 1933
Forkosh, Max P. 6829 W. Raven St., 31. Chi (C-1931) 1947
Fornango, V. N. Chalstrom Bldg., Joliet. WG (C-1937) 1937
Forslund, C. W.* 4753 N. Broadway, 40. Chi (I-1919) 1921
Forslund, Harold W. 7404 Greenview Ave., 26. Chi (C-1929) 1936
Fortelka, C. C. 2830 W. Cermak Rd., 23. Chi (C-1908) 1934
Fosket, R. R.* 311 E. Chicago Ave., 11. Chi (N-1920) 1922
Foster, Chas. S. Casey. E (Ind-1916) 1929
Foster, H. S. 139 N. Vermilion St., Danville. CD (N-1923) 1924
Foster, Harold H. Moweaqua. D-1937
Foster, R. A. 122 W. Main St., Morris. WG (N-1908) 1934
Foster, Robert Hale. 319 Park Ave., Glencoe. Chi (I-1942) 1942
Foster, Victor C. 255 N. Spring, Elgin. F (C-1907) 1935
Fourie, Louis V. 727 Devon Ave., Park Ridge. Chi (Mich-1949) 1951
Foust, Wm. M. Box 432, Sheldon. K (C-1949) 1950
Fox, Edwin W. 7 W. Madison St., 2. Chi (N-1932) 1940
Fox, M. I. 2750 W. North Ave., 47. Chi (C-1922) 1934
Frakes, W. K. 715 W. Lake St., Oak Park. Chi (N-1919) 1929
Francel, A. G. 11 S. LaGrange Rd., LaGrange. Chi (Mar-1926) 1936
Francis, John G. 6254 S. Ashland Ave., 36. Chi (C-1940) 1941
Francis, T. P. 307 E. Main St., Collinsville. M (StL-1923) 1935
sFrank, Capt. James L. DC. 0-1755183, 5011 A.S.U., U. S. Army Hosp., Camp McCoy, Wis.
Franke, Neil. Newton. W (StL-1922) 1941
Franke, W. F. State Hospital, E. Moline. RI (StL-1927) 1931
Frankel, D. A.* 30 N. Michigan Ave., 2. Chi (I-1907) 1911
Frankel, Marshall E. 753 E. 79th St., 19. Chi
Frankewicz, C. A. 64 W. Randolph St., 1. Chi (C-1927) 1937
Franklin, D. L. State Bank Bldg., St. Charles. F (N-1930) 1932
Franklin, Edward M. 7056 Oglesby Ave., 49. Chi (N-1936) 1940
Franklin, Harry V. 110½ N. 4th St., DeKalb. F (I-1917) 1940
Franklin, Leonard. 58 E. Washington St., 2. Chi (I-1944) 1947
Franta, W. F. 5145 W. 22nd St., Cicero 50. Chi (C-1926) 1927
Fraser, Dean H. 3420 Prospect Rd., Peoria. P (N-1933) 1937
Frasz, Edward R. 1624 W. 18th St., 8. Chi (C-1934) 1944
Fratzke, Bert G.* 5247 Irving Park Blvd., 41. Chi (C-1920) 1922
Fratzke, J. E. 5218 N. Lovejoy Ave., 30. Chi (Minn-1924) 1950
Frazier, Arthur L.* 128½ E. Main St., Danville. CD (Mch-1918) 1919
Frazin, Emanuel. 25 E. Washington St., 2. Chi (C-1932) 1938
Freedlund, G. R.* 5154 N. Clark St., 40. Chi (N-1912) 1915
Freedman, George. 2801 W. Diversey Ave., 47. Chi (C-1933) 1935

Freeman, Arthur G. 636 Church St., Evanston. Chi (N-1944) 1946
Freeman, Charles B. 415 Terminal Bldg., Aurora. F (I-1918) 1931
Freeman, Charles W.* 311 E. Chicago Ave., 11. Chi (N-1912) 1914
Freeman, L. G. Unity Bldg., Bloomington. ML (N-1912) 1933
Freidinger, H. L.* Citizens Bldg., Decatur, 30. D (C-1918) 1919
Freitag, Henry W. 18109 Dixie Highway, Homewood. Chi (N-1944) 1947
Freivogel, Karl W. 106 S. Market, Mascoutah. SC (WU-1937) 1938
Freivogel, W. C.* Mascoutah. SC (StL-1905) 1906
French, Stephen F. Medical Arts Bldg., Elmhurst. Chi (UL-1917) 1931
Frett, Wm. R. 4459 W. Madison St., 24. Chi (C-1947) 1949
Freud, Sidney B.* 708 Church St., Evanston. Chi (N-1918) 1919
Frey, Anthony H. 3178 Broadway, 14. Chi (C-1928) 1936
Frey, C. N. 1550 N. Clark St., 10. Chi (C-1935) 1946
Frey, J. P* 1550 N. Clark St., 10. Chi (N-1906) 1909
Frey, Leo J. 22 W. Division St., 10. Chi (C-1921) 1936
Fried, J. A. 175 W. Jackson St., 4. Chi (N-1915) 1939
Friedman, Albert. 6657 S. Ashland Ave., Chi (C-1919) 1943
Friedman, B. D.* 25 E. Washington St., 2. Chi (I-1912) 1914
Friedman, Julius. 11120 Michigan Ave., 28. Chi (C-1914) 1940
Friedman, Ruben I. 250 North Primrose Ave., Monrovia, Calif. (Chi (C-1927) 1937
Friedman, Samuel. 95th and Oglesby. Chi (I-1950) 1951
Friedman, William W. 2756 W. Division St., 22. Chi (C-1944) 1946
Friedrich, Louis A. 3001 Southport Ave., 13. Chi (C-1934) 1941
Friend, C. L. Box 375, Carbondale. SI (StL-1925) 1950
Frink, Lila M. 543 N. Dearborn St., 10. Chi (N-1918) 1944
Fritsch, Earl D.* Highland Park. Chi (N-1914) 1921
Frost, Charles A. 4000 W. North Ave., 39. Chi (C-1927) 1933
Frost, Frederick, Jr., 507 Griesheim Bldg., Bloomington. ML (KCW-1936) 1943
Frost, G. N.* 340 N. Central Ave., 44. Chi (C-1913) 1914
Frost, Robt. F. 1st Nat'l Bank Bldg., Peoria. P (I-1946) 1949
Fry, D. H. 713½ N. Grand Ave., East Springfield. GVB (I-1942) 1943
Fry, Geo. W. 117 W. Wesley St., Wheaton. F (N-1938) 1940
Fry, Hobert M. Masonic Temple, Macomb. G (StL-1922) 1923
Fry, J. Ralph. 121½ S. 10th St., Mt. Vernon. SI (StL-1908) 1940
Frymark, A. John. 212 S. Marion St., Oak Park. Chi (N-1944) 1947
Fuerman, F. W.* 55 E. Washington St., 2. Chi (C-1905) 1920
Fuessle, Alfred H. 1200 Central Ave., Wilmette. Chi (N-1916) 1924
Fujimoto, Clifford C. 826 E. 52nd St., 15. Chi (WU-1945) 1947
Fullenwider, Harlan D.* 102 S. Grand Ave., West Springfield. GVB (N-1916) 1918
Funk, Edwin A. Hubbard Bldg., Elgin. F (C-1927) 1936
Funkey, M. Corwin, Chief, Dental Service VA Hospital, Iron Mountain, Mich. Chi (C-1928) 1929
Funkhouser, B. G. Harrisburg. SI (WU-1932) 1933
Fuqua, John W. Room 31, 5 Douglas Ave., Elgin. F (N-1925) 1939
Furlan, Andrew. 424 10th St., Waukegan. Chi (Iowa-1927) 1928
Furlong, Lawrence D. 108 N. May St., Joliet. WG (C-1937) 1947

G

Gabler, Isadore. 3831 West 58th St., 29. Chi (C-1934) 1939
Gadde, Lester C. 103 Logan Ave., Belvidere. WI (C-1930) 1938
Gaebe, Herman. 540 N. Milwaukee Ave., Libertyville. Chi (N-1940) 1951
Gaff, Oliver J. 718 W. 63rd St., 21. Chi (C-1913) 1945
Galaskiewicz, S. F. 2800 Milwaukee Ave., 18. Chi (C-1938) 1939
Galias, Ben J. 4341 S. Archar Ave., 32. Chi (C-1939) 1940
Gallagher, Earl. 1305 E. 63rd St., 37. Chi (C-1927) 1938
Gallie, D. M. Jr.* 25 E. Washington St., Chi (I-1915) 1916
Galloway, Claude E. Pittsfield. G (I-1944) 1946
Galpern, M. A.* 2722 N. Kimball Ave., 47. Chi (C-1923) 1924 (Ret.)
Galvin, Harold L. 1970 W. Lawrence Ave., 40. Chi (N-1942) 1947
Gannon, Franklin E. Professional Bldg., Elgin. F (I-1940) 1940
Ganz, Victor. 2255 W. Madison St., 12. Chi (I-1945) 1946
Gapsis, John J. 4218 Archer Ave., 32. Chi (N-1936) 1941
Gardner, F. L.* Cornell. L (N-1903) 1905
Garfin, Frank. 4737 N. Broadway, 40. Chi (I-1945) 1949
Garretson, A. V. Box 472, Danville. CD (I-1900) 1941
Garrett, F. M.* Washburn. P (N-1901) 1910
Garrett, S. M. Lacon. P (C-1929) 1930
Garrison, L. H. Fairfield. W (WU-1937) 1941
Garrison, N. E. Centralia. SI (N-1921) 1925
Gasior, T. A. 4016 S. California Ave., 32. Chi (C-1929) 1930
Gasior, Thaddeus B. 6841 S. Archer Ave., 38. Chi (N-1943) 1944
Gates, Edward C. 506½ Sixth St., Charleston. E (I-1950) 1951
Gates, John M. 5355 Irving Park Rd., 41. Chi (C-1926) 1927
Gates, R. J. 757 W. 79th St., 20 Chi (N-1921) 1943
Gaudio, Michael. 2400 N. Harlem Ave., Elmwood Park. Chi (C-1940) 1940
Gauerke, G. H. 519 The Temple, Danville. CD (Mar-1916) 1936
Gault, Irving G. 6934 Glenwood Ave., 26. Chi (C-1934) 1940
Gaynor, J. Irvin. 3952 W. Jackson Blvd., 24. Chi (I-1947) 1948
Gazin, Joseph H. 106 S. Broadway, Salem. SI (KCW-1927) 1947
Gechman, Paul. 3234 Bryn Mawr Ave., 45. Chi (I-1938) 1939
Geffert, Alvin D. 113½ S. Neil St., Champaign. CD (1925) 1942
Geiger, E. D.* Canton. P (N-1902) 1918
Gelberd, Moses B. 7200 S. Exchange Ave., 49. Chi (C-1938) 1939
Geldmeier, E. F. 55 E. Washington St., 2. Chi (N-1929) 1931
Gelfand, Leonard. 3356 W. Roosevelt Rd., 24. Chi (I-1935) 1943
Gelman, Irving S. 5612 W .Madison St., 44. Chi (C-1932) 1937
Gelman, W. C. 25 E. Washington St., 2. Chi (C-1929) 1945
George, A. P. 4458 W. Madison St., 24. Chi (C-1906) 1943
Gerber, Allen J. 622 Diversey Parkway, 14. Chi (C-1934) 1840
Gerchgall, Jacob. 608 Volkmann Bldg., Kankakee. K (C-1927) 1936
Gerhard, Rinert. 1370 W. 79th St., 20. Chi (C-1950) 1951
Gerlach, Elsie. 808 S. Wood St., 12. Chi (Pa-1925) 1929
Gerlach, Leo R. No. 1, McHenry. Chi (C-C-1919) 1944

Germano, R. M. Granville. 1938
Geroff, Steve K. 300 Madison Ave., Madison. M (StL-1948) 1949
Geroff, Vladimir K. 21st and State, Granite City. M (StL-1938) 1944
Gerry, Morris I. 5024 Broadway, 40. Chi (C-1932) 1940
Gershenfeld, Carl. 1415 Morse Ave., 26. Chi (I-1943) 1947
Gerstein, Harold. 1105 Lawrence Ave., 40. Chi (I-1945) 1946
Gerster, Anton. 717 N. Grand Ave., East Springfield. GVB (Ind-1926) 1927
Gethro, F. W.* 30 N. Michigan Ave., 2. (N-1899) 1901
Gewartowski, Edwin B. 2800 N. Milwaukee Ave., 18. Chi (C-1942) 1942
Gewartoswski, Henry T. 3274 Wrightwood Ave., 47. (C-1945) 1946
Gibbs, Wm. J. 2034 Warren Blvd., 12. Chi (I-1938) 1939
Gibson, Kenneth F. 410 State Trust Bldg., Moline. RI (C-1940) 1940
Gibson, Peter.* 209 S. State St., 4. Chi (N-1896) 1921
Gieler, Carl W. 4753 Broadway, 40. Chi (N-1934) 1935
Gierat, Henry L. 2800 N. Milwaukee Ave., 18. Chi (C-1928) 1939
Gierz, Alfred A. 6815 Crandon Ave., 49. Chi (C-1944) 1946
Giese, F. E. Edwardsville. M (StL-1937) 1937
Gifford, Edgar D. 522 W. Burlington Ave., La Grange. Chi (I-1949) 1950
Gigante, L. L. 4055 N. Sheridan Rd., 13. Chi (C-1942) 1942
Gilbert, Arthur A. 522 Green Bay Rd., Winnetka. Chi (I-1925) 1935
Gilbert, E. 105 E. Main St., Collinsville. M (StL-1915) 1938
Gilbert, E. A.* 135 S. LaSalle St., 3. Chi (N-1919) 1921
Gilbert, Jack J. 9 S. Kedzie Ave., 12. Chi (C-1927) 1939
Giles, Edgar F. 6700 S. Stony Island Ave., 37. Chi (C-1934) 1940
Giles, Wm. D. 365 E. 51st St., 15. Chi (N-1917) 1930
Gill, John H.* 549 N. Liberty St., Salem, Ore. Chi (N-1902) 1908 (ret.)
Gillespie, C. C.* Johnson City. SI (WU-1915) 1919
Gillespie, E. J. Cairo. SI (StL-1929) 1930
Gilespie, F. E.* 320 N. 3rd Ave., E. Newton, Iowa. Chi (C-1903) 1915
Gillette, Howard E. 81 LaSalle St., Aurora. F (I-1942) 1943
Gillis, Ernest R. 2005 Lawrence Ave., 25. Chi (N-1933) 1937
Gillison, C. S. 319 N. Hickory St., Centralia. SI (WU-1941) 1942
Gillman, Joseph M. 3536 Lawrence Ave., 25. Chi (C-1925) 1944
Gillmeister, Benjamin M. 4564 Milwaukee Ave., 30. Chi (N-1923) 1945
Gillmeister, J. F.* 3600 Fullerton Ave., 47. Chi (N-1917) 1918
Gillogy, H. E. 624 S. Kedzie Ave., 12. Chi (C-1924) 1936
Gilmore, T. E.* 7850 S. Halsted St., 20. Chi-1905
Gilroy, John J. 758 E. 79th St., 19. Chi (N-1923) 1925
Gilruth, Wm. A. 1531 E. 68th St., 37. Chi (N-1919) 1927
Gilster, B. E.* 312 Riverview Dr., Chester. SC (WU-1918) 1919
Ginsberg, Jack L. 55 E. Washington St., 2. Chi (C-1914) 1934
Giraldi, August A. 6972 W. Grand Ave., 39. Chi (C-1939) 1940
Gitchoff, George E. 407A Madison St., Madison. M (StL-1919) 1939
Glantz, Otto H. 4010 W. Madison St., 24. Chi (N-1926) 1927
Glaser, Bernard D. 7058 Clyde Ave., 49. Chi (N-1937) 1938
Glass, Harry M. 2609 Sawyer Ave., 47. Chi (Ind-1932) 1936
Glass, Lawrence M. 3201 W. Roosevelt Rd., 24. Chi (C-1920) 1938
Glavin, E. M. 1327 W. 79th St., 20. Chi (C-1932) 1933
Gleave, Leo E. 108½ Main St., Abington. KX (N-1923) 1946
Glenn, Carl L.* Marissa. SC (MS-1904) 1910
Glenn, H. H. Troy. M (WU-1933) 1935
Glenn, James M. Dental Bldg., Mattoon. E (StL-1935) 1935
Glerum, Donald J. 850 S. 17th Ave., Maywood. Chi (N-1936) 1936
Glick, Arthur L. 757 W. 79th St., Rm. 207, 20. Chi (N-1935) 1940
Glick, Joel B. 55 E. Washington St., 2. Chi (N-1928) 1929
Glickman, Irving A. 9710 Grand Ave., Franklin Park. Chi (I-1945) 1949
Gluesing, J. W.* 304 Reliance Bldg., Moline. RI (Ia-1890) 1893
Glupker, Henry. 55 E. Washington St., 2. Chi (C-1925) 1927
Gobby, B. G. 1636 W. 63rd St., 36. Chi (C-1929) 1930
Goebel, Charles J. 5540 W. Division St., 51. Chi (C-1919) 1398
Goebel, Dean E. 414½ Broadway, Lincoln. GVB (N-1945) 1946
Goebel, Robert E. 414½ Broadway, Lincoln. GVB (N-1943) 1946
Goetz, O. A. P.O. Box 127, Naperville. Chi (C-1902) 1936
Goetzman, F. P. Shawneetown. SI (StL-1925) 1942
Goff, Kenneth S. Box 366, East St. Louis. Chi (N-1943) 1943
Goffen, Samuel V. 3403 Lawrence Ave., 25. Chi (C-1929) 1933
Goggin, Edward J. Pontiac. ML (I-1936) 1937
Gold, Abe Elmer. 1459 S. Pulaski Rd., 23. Chi (I-1923) 1943
Gold, Henry O. 300 W. Adams S. Chi (C-1939) 1940
Gold, James S. 333 Park Ave., Glencoe. Chi (I-1942) 1943
Gold, Jerome, J. Suit 1908, 25 E. Washington St., 2. Chi (C-1945) 1948
Goldberg, Isadore. 3301 W. 63rd St., 29. Chi (C-1925) 1929
Goldberg, Morris A. 8562¾ Olympic Blvd., Los Angeles, Calif. Chi (C-1923) 1935
Goldberg, Philip T. 1459 E. 53rd St., 15. Chi (I-1936) 1941
Goldberg, S. L. 7 N. MacQuesten Pkwy., % Rystan Co., Mt. Vernon, N. Y. Chi (C-1928) 1936
Goldberg, Seymour B. 155 S. Crawford Ave., 24. Chi (C-1923) 1938
Goldberg, Stanley S. 4554 Broadway, 40. Chi (N-1938) 1938
Golden, L. L. 4948 Dempster St., Skokie. Chi (C-1939) 1940
Goldenberg, Albert, 1550 E. 53rd St., 15. Chi (C-1934) 1947
Goldhorn, Ernest.* 11055 S. Michigan Ave., 28. Chi C-1921) 1922
Golding, Alvin F. Mundelein. Chi (N-1932) 1938
Golding, L. E.* 310 Homewood Ave., Libertyville. Chi (C-1902) 1918
Goldman, Benjamin. 2750 W. North Ave., 47. Chi (C-1921) 1936
Goldman, M. P. 756 W. 35th St., 16. Chi (I-1919) 1939
Goldsmith, Walter. 1548 Belmont Ave., 13. Chi (C-1920) 1923
Goldstein, Abraham. 58 E. Washington St., 2. Chi (I-1924) 1928
Goldstein, Byron M. 8 S. Michigan Ave., 3. (C-1940) 1941
Goldstein, Joseph W. 4200 W. Roosevelt Rd., 24. Chi (C-1922) 1943
Goldstein, Louis M.* 8 S. Michigan Ave., 3. Chi (C-1918) 1920
Goldstein, Paul. 2630 E. 75th St., 49. Chi (C-1927) 1928
Goldt, Herbert. 10 S. LaSalle St., 3. Chi (N-1930) 1932
Goldt, Irving H. 3201 Irving Park Rd., 18. Chi (C-1923) 1940

Goldthrop, Elmer A. 7121 S. Yates Ave., 49. Chi (N-1931) 1935
Goldthorp, F. J.* 10851 S. Hoyne Ave., 43. Chi (N-1900) 1921
Goldthorpe, C. C. Milledgeville. N (N-1911) 1930
Golin, Isadore S. 333 S. Ashland Ave. Chi (N-1917) 1934
Gonwa, W. J.* Crisman. E (C-1915) 1918
Goodall, J. J. Metropolis. SI (C-1911) 1934
Goodfriend, Julian D. 1608 Milwaukee Ave., 47. Chi (I-1944) 1947
Goodfriend, S. H.* 1608 Milwaukee Ave., 47. Chi (I-1915) 1920
Goodman, Joseph I. 1525 E. 53rd St., 15. Chi (N-1936) 1940
Goodman, Sidney. 3559 Montrose Ave., 18. Chi (C-1940) 1941
Goodman, Sidney A. 1525 E. 53rd St., 15. Chi (C-1928) 1929
Goodson, P. J. 306 Standard Office Bldg., Decatur 16. D (KCW-1926) 1941
Goodwin, Everett. 637 Standard Bldg., Decatur. D (I-1944) 1947
Gorchow, Morton. 2502 Devon Ave., 45. Chi (C-1936) 1942
Gordon, Benjamin. 25 E. Washington St., 2. Chi (C-1925) 1941
Gordon, G. D. Creal Springs. SI (StL-1932) 1934
Gordon, Gerald S. 2374 N. Lincoln Ave., 14. Chi (C-1949) 1950
Gordon, James R. 1 N. LaSalle St., 2. Chi (I-1941) 1947
Gordon, Joseph W. 1932 W. Pratt Blvd., 26. Chi (I-1932) 1936
Gordon, M. A. 2374 Lincoln Ave., 14. Chi (N-1913) 1942
Gordon, M. S. 3461 Roosevelt Rd., 24. Chi (C-1922) 1933
Gordon, Robert M. Avon. G (C-1939) 1940
sGordon, Capt. Theodore G. AO-2212274, 2nd Med. Sq., Hunter Air Force Base, Georgia. Chi (C-1946) 1947
Gordon, Wilbert G. 109 N. Wabash Ave., 2. Chi (C-1940) 1941
Gorecki, V. J.* 3034 W. Cermak Rd., 23. Chi (N-1919) 1921
Goren, Sidney. 5732 Milwaukee Ave., 30. Chi (C-1939) 1939
Gorman, Elsie M. 13 N. Broadway, Aurora. F-1938
Gorman, J. T. 203 W. Green St., Champaign. CD (StL-1919) 1950
Gorman, Jerry T., Jr. 203 W. Green St., Champaign. CD (N-1950) 1951
Gorman, James B. 13 N. Broadway, Aurora. F-1938
Gorman, Joseph S. 27 S. Crawford Rd., 24. Chi (I-1914) 1938
Gornstein, H. C. 1603 Halsted St., Chicago Heights. Chi (C-1936) 1936
Gorny, Stephen S.* 1858 S. Ashland Ave., 8. Chi (N-1916) 1917
Gorsky, Ben H. 131 S. Pulaski Rd., 24. Chi (C-1939) 1939
Gosicki, G. S. 5110 Encino Ave., Encino, Calif. Chi (C-1934) 1935
Gotteiner, Leo. 3159 W. Roosevelt Rd., 12. Chi (C-1931) 1947
Gould, Gail I. 1525 E. 53rd St., 15. Chi (N-1917) 1936
Gould, Gerson M.* 755 N. Ashland Ave., 22. Chi (C-1917) 1921
Gould, Seymour N. 6255 S. Ashland Ave., 36. Chi (I-1923) 1940
Govostis, James C. 2400 W. Madison St., Suite 814, 12. Chi (C-1938) 1939
Graber, R. L.* 409 Clara, Eldres Heights, Peoria. P (C-1902) 1905 (Ret.)
Graber, Touro M. 6961 N. Greenview Ave., 26. Chi (WU-1940) 1946
Grabow, Wm. S. 1457 Devon Ave., 26. Chi (N-1931) 1932
Graffin, Lester P.* 3635 Lawrence Ave., 25. Chi (N-1918) 1922
Grafton, C. W.* Litchfield. GVB (Iowa-1898) 1910
Graham, Fred W., Jr. 822 W. Fremont Ave., Morris. WG 1933
Graham, John P. 2001 W. 35th St., 9. Chi (C-1930) 1946
Graham, O. J.* 630 Huron St., Rt. #3, Milford, Michigan. Chi (Den-1902) 1907
Graham, Ralph W. Annawan. RI (N-1927) 1928
Graham, Stanley E. 110 E. Jackson St., Morris. WG (C-1937) 1938
Grahn, Earl G. 5358 N. Clark St., 40. Chi (N-1932) 1923
Gramke, E. M. 5944 W. Madison, 44. Chi (C-1927) 1939
Grandstaff, C. H. 1108 Talcott Bldg., Rockford. WI (C-1933) 1935
Granier, H. L.* Hillsboro. GVB (WU-1913) 1914
Grant, J. C.* 116 S. Michigan Ave., 3. Chi (N-1905) 1911
Gratzinger, M. 25 E. Washington St., Rm. 1903, 2. Chi (I-1939) 1940
Grauer, Meyer. 334 W. 63rd St., 21. Chi (C-1934) 1937
Graves, Edward B., Jr. 3959 Lincoln Ave., Suite 416, 13. Chi (C-1944) 1945
Gray, Wm. M. 304 W. 63rd St., 21. Chi (I-1940) 1940
Greco, James F. 3959 W. Harrison St., 24. Chi (I-1946) 1950
Green, Herman J. 6255 S. Ashland Ave., 36. Chi (C-1917) 1947
Green, Irving. 2956 Milwaukee Ave., 18. Chi (C-1917) 1936
Green, J. W.* First Nat. Bank Bldg., Springfield. GVB (C-1918) 1919
Green, M. C. 1308A 19th St., Granite City. M (Bar-1915) 1937
Green, Millard C., Jr. 1308 19th St., Granite City. M (StL-1943) 1943
Green, Paul A. 86 W. Jefferson St., Joliet. WG (N-1935) 1947
Green, S. D.* 30 N. Michigan Ave., 2. Chi (Lin-1916) 1918
Green, Sam B. 2749 Division St., 22. Chi (C-1919) 1940
Greenberg, Howard R. 3222 W. Bryn Mawr Ave., 43. Chi (I-1950) 1951
Greenberg, I. M. 394 Central Ave., Highland Park. Chi (N-1913) 1936
Greenberg, Louis L. 6903 N. Western Ave., 3. Chi (C-1931) 1940
Greenberg, Samuel. 2403 Lincoln Ave., 14. Chi (C-1924) 1944
Greene, A. E. 17 N. State St., 2. Chi (N-1919) 1940
Greene, Bernard. 3314 Bryn Mawr Ave., 45. Chi (I-1945) 1950
Greene, Frank. 5610 W. 63rd St., 38. Chi (C-1921) 1939
Greene, Harry Geo. 3810 Broadway, 13. Chi (I-1934) 1946
Greenwald, Carl. 2376 E. 71st St., 49. Chi (C-1930) 1931
Greenwald, J. L. 1536 W. 63rd St., 36. Chi (C-1926) 1928
Greenway, E. F. 566 Rex Blvd., Elmhurst. Chi (I-1932) 1937
Greenwood, R. G. 5967 W. Madison St., 44. Chi (I-1921) 1940
Greer, Charles A. 1612½—2nd Ave., Rock Island. RI (N-1919) 1944
Greer, E. A. 4753 Broadway, 40. Chi (C-1915) 1936
Gregg, V. H.* 715 Lake St., Oak Park. Chi (C-1908) 1914
Gresens, Henry L. Toledo. E (C-1934) 1937
Gresens, Werner J. 1011 Lake St., Oak Park. Chi (C-1927) 1928
Gresik, Bernard A. 2702 Leland Ave., 25. Chi (C-1944) 1946
Griebler, J. Ralph. Meredosia. GVB (Minn-1932) 1935
Grieff, Rudolph U.* 7454 S. Cottage Grove Ave., 19. Chi (I-1921) 1922
Griffin, Edward G. 6226 N. Broadway, 40. Chi (C-1943) 1947
Griffin, J. E. Empress Bldg., Decatur. D-1936
Griffin, Wilbur C. Winfield, Iowa. Chi (I-1911) 1938
Griffith, E. L.* 502 State Bank Bldg., Freeport. N (N-1902) 1905
Griffith, J. J.* Bridgeport. W (Ohio-1905) 1919

Griffiths, Robert H. 700½ Jackson, Charleston. E (C-1944) 1946
Griffo, Peter P. 607 Smith Bldg., Freeport. N (C-1940) 1940
Griffy, B. W. P.O. Box 292, Robinson. W (C-1925) 1942
Grimes, Kenneth I. Nelson Apts., Barry. G (StL-1928) 1933
Grimes, P. D. 3145 W. 63rd St., 29. Chi (C-1928) 1929
Grimm, Paul F. 5 S. Wabash Ave., 3. Chi (C-1918) 1938
Grimmer, E. A. 30 N. Michigan Ave., 2. Chi (N-1929) 1931
Grimson, J. S.* 122 S. Michigan Ave., 3. Chi (C-1913) 1914
Grimson, Leonard. 636 Church St., Evanston. Chi (C-1929) 1930
Grindy, A. H. 4029 Crystal, 51. Chi (C-1924) 1945
Griseto, V. L. 6745 W. Belmont Ave., 34. Chi (C-1925) 1931
Grissom, L. L. Standard Office Bldg., Decatur 12. D (I-1926) 1927
Grissom, Wayne S. Standard Bldg., Decatur. D (I-1940) 1940
Grizzell, C. E. 5206 W. Chicago Ave., 51. Chi (StL-1918) 1934
Gronholm, V. T. 1424 W. 87th St., 20. Chi (N-1940) 1941
Gronlund, H. E. 202½ E. Side of Square, Clinton. D (N-1937) 1938
Gronner, Curt J. 118½ E. Main St., Morrison. WL (I-1937) 1946
Groskie, Joseph M. 4266 Milwaukee Ave., 41. Chi (N-1924) 1939
Grossi, Ezio E. 828 Highland Dr., Chicago Heights. Chi (Cre-1943) 1947
Grover, Floyd E. 636 Church St., Evanston. Chi (N-1932) 1933
Grover, J. G.* 25 E. Washington St., 2. Chi (C-1911) 1914
Growe, Fred L. 2737 W. 63rd St., 29. Chi (C-1942) 1947
Gruebbel, Allen O. 9510 Harding Ave., Evanston. Chi (KCW-1923) 1946
Gruener, Joseph.* 6843 Cermak Rd., Berwyn. Chi (N-1915) 1916
Grundset, Harold E. 5420 N. 2nd St., Rockford. WI (I-1943) 1943
Grundset, Kenneth W. 9201 Broadway Ave., Brookfield. Chi (I-1942) 1946
Gruner, Charles J. 5300 Milwaukee Ave., 30. Chi (C-1931) 1936
Grunt, Arthur H. 10 Broadway, Melrose Park. Chi (C-1943) 1947
Grunt, N. J. 106 N. Broadway, Melrose Park. Chi (C-1928) 1941
Grunwald, M. F. 501 Franklin Ave., River Forest. Chi (I-1935) 1935
Grzesik, H. K. Box 120, R. No. 1, Elberta, Ala. Chi (C-1913) 1924 (Ret.)
Gualdoni, H. W. Chester. SC (StL-1929) 1939
Gubbins, Wm. R. 4010 W. Madison St., 24. Chi (I-1930) 1937
Guerrero, J. J. 5522 W. North Ave., 39. Chi (N-1924) 1925
Guerrieri, Michael Italo. 4101 W. North Ave., 39. Chi (C-1942) 1942
Gumpel, A. W. 11420 S. Michigan Ave., 28. Chi (C-1929) 1936
Gunnarson, A. T.* 1150 N. State St., 10. Chi (N-1915) 1918
Gunther, Frank M. 1601 W. Garfield Blvd., 36. Chi (N-1923) 1948
Gustafson, O. C. 230 W. State St., Sycamore. F (N-1939) 1940
Gustavson, Herbert C. 5154 N. Clark St., 40. Chi (N-1942) 1942
Gutberlet, J. T. 2903 W. 59th St., 29. Chi (N-1927) 1928
Gutmann, Edward N. 7207 S. Halsted St., 21. Chi (C-1935) 1938
Gutwirth, S. W. 355 W. 79th St., 20. Chi (C-1925) 1934
Guy, M. D. Aledo. RI (StL-1928) 1929
Guziec, Raymond E. 6509 W. Higgins Ave., 31. Chi (C-1945) 1948
Guzik, Theodore J. 8800 Commercial Ave., 17. Chi (C-1934) 1934
Guzzardo, B. A. 2745 N. Clark St., 14. Chi (Tr. from Wisc.) 1947

H

Haas, Vernon J. 214 E. Washington, Bloomington. ML (I-1942) 1946
Haberle, Herbert C. 101 S. Washington St., Hinsdale.
Haberline, George W. 2320 Lawrence Ave., Suite 203, 25. Chi (C-1930) 1936
Hacker, William H. Standard Bldg., Decatur 12. D (NY-1926) 1937
Haebich, R. A. 5158 W. Madison St., 44. Chi (I-1931) 1942
Haessly, M. M. 25 E. Washington St., 2. Chi (N-1927) 1934
Haffner, James E. 405 N. 12th St., Quincy. G (Mar-1932) 1934
Hagan, John A.* 619 S. Crawford Ave., 24. Chi (C-1915) 1920
Hagarty, R. A. 225A Collinsville Ave., E. St. Louis. SC (StL-1929) 1942
Hagearty, B. J. 811 Volkmann Bldg., Kankakee. K (N-1935) 1936
Hagebush, O. Charles. Ashley. SI (StL-1929) 1943
Haines, H. E. 7449 Cottage Grove Ave., 19. Chi (C-1914) 1935
Hainline, F. A. 505 Safety Bldg., Rock Island. RI (C-1912) 1938
Hainline, Richard P. 505 Safety Bldg., Rock Island. RI (Ia-1944) 1948
Hainz, Charles.* 3611 W. 26th St., 23. Chi (C-1910) 1920
Hajduk, Stephen A. 5359 Fullerton Ave., 39. Chi (C-1939) 1939
Halbert, L. V. Ridgely Bldg., Springfield. GVB (WU-1912) 1935
Halbmaier, A. F.* 611 Volkmann Bldg., Kankakee. K (I-1919) 1920
Hale, Luther H. 123 E. 1st St., Dixon. WL (C-1939) 1950
Haley, G. W. 104 S. Michigan Ave., 3. Chi (Pa-1923) 1926
Hall, Edmund F. 33 Madison St., Oak Park. Chi (C-1931) 1941
Hall, Harrie L. 34 S. Dunton, Arlington Heights. Chi (N-1944) 1945
Hall, Ralph A. 872 Citizens Bldg., Decatur 30. D (C-1943) 1944
Hall, Ralph A. 323 Standard Bldg., Decatur 30. D (N-1944) 1945
Hall, Ralph S. McLeansboro. SI (WU-1918) 1934
Hall, T. S. 2345 Devon Ave., 45. Chi (C-1948) 1949
Hall, Wm. B.* 409 The Temple, Danville. CD (N-1896) 1909
Hallam, L. J. Fairfield. W (WU-1929) 1939
Halle, C. A.* 4755 Broadway, 40. Chi (C-1912) 1914
Haller, Joseph J. 1142 Chicago Ave., Oak Park. Chi (C-1925) 1939
Haller, Karl W. 706 W. C. U. Bldg., Quincy. G (StL-1936) 1937
Haller, Wm. Frank. 7 W. Quincy St., Westmont. Chi (C-1928) 1947
Halper, Louis. 4601 Broadway, 40. Chi (N-1933) 1943
Halperin, A. S. 6850 Stony Island Ave., 49. Chi (I-1941) 1942
Halpern, H. 2753 W. North Ave., 47. Chi (C-1912) 1936
Hamachek, S. O.* 3960 Lawrence Ave., 25. Chi (I-1919) 1921
Hamil, M. P. Utica. LS (Ia-1901) 1944
Hamilton, Simmons C. 111 E. 47th St., 15. Chi (Mich-1918) 1927
Hamm, Edward W. 4459 Lawrence Ave., 30. Chi (C-1920) 1944
Hamm, H. A. 326 Niedringhaus, Granite City. M (WU-1901) 1939

Hamm, Robert N. Mt. Pulaski. GVB (StL-1937) 1946
Hamm, W. L.* Paxton. CD (N-1918) 1919
Hamman, H. H. Rushville. G (N-1905) 1934
Hammersmith, E. C. 718 W. 63rd St., 21. Chi (N-1923) 1939
Hammond, F. C. Farina. SI-1939
Hammond, H. T. 309A S. Main St., Hillsboro. GVB (C-1929) 1931
Hampton, C. F. Salem. SI (WU-1923) 1942
Hanagan, Francis J., 2376 E. 71st St., 37. Chi (Tem-1938) 1951.
Hancock, Everett O. Salem. SI (StL-1934) 1949
Hancock, Joseph G. 101½ N. Vermilion St., Danville. CD (StL-1944) 1946
Handelman, E. D.* 3600 Roosevelt Rd., 24. Chi (I-1911) 1914
Handelman, Henry L. 4710 Lincoln Ave., 25. Chi (I-1911) 1914
Handler, E. David. 7200 Exchange Ave., 49. Chi (N-1922) 1923
Handschu, Richard G. 2800 Milwaukee Ave., 18. Chi (C-1944) 1947
Haney, Mark H. 718 W. 63rd St., 21. Chi (N-1920) 1947
sHannell, Capt. J. M. 56th Med. Gp., Selfridge Air Force Base, Michigan. CD (C-1944) 1945
Hannon, John M. 1377 E. 63rd St., 37. Chi (N-1932) 1936
Hannon, Joseph C. 804 Volkman Bldg., Kankakee. K (Ind-1937) 1941
Hanrahan, Eugene P. 7101 Stony Island Ave., 49. Chi (N-1912) 1945
Hansen, Clarence W. 5908 S. Ashland Ave., 36. Chi (I-1929) 1937
Hansen, Frederick L. 100 W. North Ave., 10. Chi (N-1922) 1934
Hansen, Harold O.* 25 E. Washington St., 2. Chi (I-1915) 1916
Hansen, Robert C. 30 N. Michigan Ave., 2. Chi (N-1935) 1936
Hanson, A. R. 55 E. Washington St., 2. Chi (C-1926) 1936
Hanson, Clarence A. 715 Lake St., Oak Park. Chi (N-1923) 1925
Hanson, J. T. 4000 W. North Ave., 39. Chi (N-1924) 1926
Hardesty, R. R. Hardin. M (StL-1907) 1940
Hardy, J. W. P.O. Box 514, Effingham. W (StL-1919) 1926
Hardy, John W., Jr. Hoopeston, CD (WU-1950) 1951
Hardy, R. C.* Roscoe. WI (C-1914) 1925
Hare, D. A.* 400 N. Kenilworth Ave., Oak Park. Chi (C-1894) 1905
Hargett, A. V.* Suite 1006, 103 Park Ave., New York, N. Y. Chi (N-1898) 1906
Harlin, Joseph H. 3556 N. Central Ave., 34. Chi (C-1927) 1928
Harmon, M. R. 2 N. Broadway, Aurora. F (C-1927) 1939
Harmon, T. F. 458 E. 47th St., 15. Chi (Meh-1918) 1930
Harnden. Leo V. Jr. 636 Church St., Evanston. Chi (N-1945) 1948
Harney, L. E. Galena. N-1936
Harnick, Harry M. 4130 Lawler Ave., 41. Chi (I-1916) 1951
Harper, A. J.* Onarga. K (N-1905) 1906
Harper, W. C.* Chandlerville. GVB (N-1914) 1915
Harper, W. E. Winchester. GVB (StL-1927) 1928
Harpham, Ralph.* Lockport. WG (N-1914) 1916
Harris, Alfred G. 30 W. Washington St., 2. Chi (C-1941) 1942
Harris, Frank S. 4403 Sheridan Rd., 40. Chi (C-1918) 1925
Harris, Harold M. 5430 W. Madison St., 44. Chi (C-1933) 1940
Harris, Irvin T. 55 E. Washington St., 2. Chi (N-1934) 1938
Harris, James S. 25 E. Washington St., 2. Chi (Mar-1923) 1936
Harris, J. Earl. 1957 E. 71st St., 19. Chi (N-1914) 1926
Harris, LaMar W. 25 E. Washington St., 2. Chi (C-1929) 1930
Harris, L. Hood. 403-404 Commercial Bldg., Alton. M (WU-1942) 1942
Harris, Michael N. 25 E. Washington St., 2. Chi (I-1923) 1932
Harris, Robert L. 702 Lehmann Bldg., Peoria. P (Ind-1950) 1951
Harris, Stanley M. 55 E. Washington St., 2. Chi (C-1931) 1946
Harrison, A. G.* Morris. WG (C-1889) 1909
Harrison, C. W. 118 S. Seminary St., Collinsville. M (WU-1931) 1935
sHarrison, LCDR J. Alden. DC,USNR, 420 Olive St., San Diego 3, Calif. WI (C-1928) 1929
Harrison, T. W. Edwardsville. M (WU-1926) 1936
Harshman, G. E. Sullivan. D (StL-1923) 1937
Hartley, H. A. 1525 E. 53rd St., 15. Chi (N-1923) 1925
Hartley, Joseph L. Mt. Carmel. W (WU-1936) 1943
Hartman, Edward W. 8828 S. Ada St., 20. Chi (N-1935) 1936
Harvey, Howard J. 7454 Cottage Grove Ave., 19. Chi (C-1949) 1950
Harvey, Wm. E. 525 Cornelia Ave., Apt. 206, 13. Chi (C-1921) 1929
Hass, Robert L. 222½ S. 4th St., Springfield. GVB (Loy-1947) 1949
Hasterlik, R. B. 1791 Howard St., 26. Chi (C-1929) 1930
Hastings, H. M. Rantoul. D (StL-1929) 1946
Hatcher, John T. 1127 S. 2nd St., Springfield. GVB-1936
Hatcher, Oliver P. 4753 Broadway, 40. Chi (N-1922) 1923
Hattendorf, D. F. 659 W. 79th St., 20 Chi (C-1941) 1942
Hattenhauer, Milo B. 1001 S. 5th Ave., Maywood. Chi (I-1935) 1935
Hauff, J. G. 1044 Lake St., Oak Park. Chi (C-1935) 1941
Hauff, Vernon G. 3 W. Madison St., Oak Park. Chi (C-1929) 1939
Haun, Raymond L. 117 N. Central, Paris. E (WU-1947) 1947
Hauptman, Jack. 5902 W. Roosevelt Rd., 50. Chi (I-1940) 1943
Haussermann, C. F. 506 E. John St., Champaign. CD (KCW-1929) 1930
Hausmann, C. R. State Hospital, Alton. M (StL-1923) 1930
Hawkins, Edward C. 233 Desplaines Ave., Forest Park. P (I-1947) 1948
Hawkins, F. W. 6341 W. Roosevelt Rd., Berwyn. Chi (C-1929) 1934
Hawkins, Oliver I. 6306 Cottage Grove, 37. Chi (Meh-1917) 1935
Hax. George W. 8 S. Michigan Ave., 3. Chi (N-1921) 1923
Hay, Chas. A.* 734 N. Austin Blvd., Oak Park. Chi (C-1903) 1909
Hay, Robert B. 700 N. Michigan Ave., 11. Chi (N-1921) 1923
Hayes, Basil I. 3525 Rose St., Franklin Park. Chi (N-1930) 1940
Hayes, Harold H. 2376 E. 71st St., 49. Chi (C-1946) 1927
Hayes, Michael J. 1376 W. 79th St., 20. Chi (C-1936) 1937
Haywood, Lucius A. 701 E. 47th St., 15. Chi (Meh-1920) 1944
Hazelkorn, Herbert N. 1545 Clinton Pl., River Forest. Chi (I-1949) 1950
Head, L. D.* Grand Ridge. L (C-1903) 1905
Headen, Leon W. 306 E. 43rd St., 15. Chi (N-1924) 1941
Heamon, Clarence C. 1791 Howard St., 26. Chi (N-1929) 1935
Heath, V. L. 604 Talcott Bldg., Rockford. WI (WU-1919) 1934
Heaton, H. F. 405½ S. 5th St., Hoopeston. CD (I-1941) 1941
Hebert, Maurice R. 4255 Indiana Ave., 15. Chi (Meh-1923) 1930
Hecht, Irving. 9 S. Kedzie Ave., 12. Chi (I-1929) 1947
Heck. Paul H. 4826 N. Winchester Ave., 40. Chi (N-1947) 1948
Hedenschoug, W. F. Princeton. LS (N-1926) 1935
Hedges, L. E. 6750 Northwest Highway, 31. Chi (I-1924) 1925

Heffner, Donald J. 55 E. Washington St., 2. Chi (C-1928) 1940
Hefty, Henry L. Oregon. WI (C-1925) 1930
Heighway, J. C.* 304 Central Life Bldg., Ottawa. L (C-1916) 1917
Heilemann, G. G. 636 Church St., Evanston. Chi (N-1938) 1939
Heim, L. W. Taylorville. D (WU-1923) 1935
Hein, L. F. A.* 1044 Lake St., Oak Park. Chi (I-1919) 1920
Heinz, John A. 4051 W. North Ave., 39. Chi (C-1944) 1946
Heinz, John L. 10307 S. Wallace St., 28. Chi (C-1933) 1940
Heinzmann, C. N.* Bradford. P (C-1919) 1922
Heinzmann, Charles Richard. Metamora. P (C-1948) 1948
Heiple, Gordon D. El Paso ML-1937
Heitman, Harold H. Sparta. SC (MU-1929) 1943
Hejna, Wm. 3925 W. 26th St., 23. Chi (C-1927) 1928
Heller, J. F.* 678 Lee St., Des Plaines. Chi (N-1913) 1914
Heller, William F. 1220 Prairie Ave., Des Plaines. Chi (Nebr-1937) 1938
Helm, Arthur E. 218 A. Market St., Taylorville. D (WU-1929) 1934
Helm, Charles S.* 710 Talcott Bldg., Rockford. WI (C-1909) 1910
Helmer, O. A.* 4753 Broadway, 40. Chi (C-1918) 1919
Helmer, Philip A.* Kewanee. P (C-1902) 1914
Helmick, O. W.* Belleflower. ML (I-1906) 1910 (Ret.)
Helpenstell, Fred M. 4th Floor Cleveland Bldg., Rock Island. RI (Ia-1923) 1923
Hemphill, C. J. 200 W. 3rd St., Alton. M (WU-1932) 1933
Henderson, E. N.* 535 17th Ave., N.E., St. Petersburg, Fla. W (WU-1917) 1920 (Ret.)
Henderson, H. M.* 1987 W. 111th St., 43. Chi (C-1917) 1918
Henderson, Harvey J. 1472 Winona Ave., 40. Chi (N-1925) 1938
Henderson, Hugh R. 120 S. Main St., Georgetown. CD-1942
Hendrickson, Dora.* 55 E. Washington St., 2. Chi (N-1915) 1918
Henkin, Maurice L. 1139 Broadway, Rockford. WI (C-1940) 1945
Henning, Harold W. 216 S. Main St., Naperville. Chi (C-1949) 1950
Hennis, H. W. 322 S. Main St., Sycamore. F (C-1914) 1934
Hennrich, R. C. 2422 Ridge Ave., East St. Louis. SC (StL-1926) 1935
Henry, L. H. 117 W. Wesley St., Wheaton. F (Minn-1929) 1930
Hensley, Tom S. 221 S. Jefferson St., Peoria. P (StL-1919) 1939
Henson, Kenneth J. 15 Northwest Highway, Park Ridge. Chi (C-1936) 1938
Henson, Morda S.* 7255 N. Bell Ave., 26. Chi (C-1912) 1922
Hentze, Wm. E. Greenville. M (StL- 1946) 1949
Herman, Joseph F. 627 Jefferson Bldg., Peoria 2. P (N-1935) 1936
Hermon, C. D.* 627 Jefferson Bldg., 2, Peoria. P (C-1904) 1924 (ret.)
Herr, Robert. 209 Farmers Bank Bldg., Jacksonville. GVB (KCW-1939) 1947
Herrick, Howard R. Waterman. F (C-1932) 1939
Herring, E. D. Bushnell. G (C-1910) 1923
Herzberg, B. L. 7200 Exchange Ave., 49. Chi (C-1929) 1930
Hess, Frank G. 1166 Diversey Pkwy., 14. Chi (C-1917) 1934
Hessling, Harold. 201 Central Life Bldg., Ottawa. LS (N-1919) 1940
Heurlin, Robert J. 3959 Lincoln Ave., 13. Chi (C-1925) 1926
Hewett, A. M.* 55 E. Washington St., 2. Chi (C-1896) 1903
Hewitt, Arthur. 4765 N. Lincoln Ave., 25. Chi (C-1931) 1942
Hewitt, N. O. 3905 Lake Park, 15. Chi (I-1918) 1938
Hexton, J. S. 708 Church St., Evanston. Chi (N-1939) 1939
Heyboer, G. J.* 8328 S. Throop St., 20. Chi (N-1919) 1920
Hibbard, L. C. 4554 Broadway, 40. Chi (I-1917) 1935
Hibbe, H. J. 55 E. Washington St., 2. Chi (N-1918) 1926
Hickman, E. H.* Arcola. E (C-1894) 1902
Higgason, J. C.* 305 The Temple, Danville. CD (C-1910) 1917
Higgins, L. J. 35 E. Wacker Dr., 1. Chi (N-1926) 1928
Higgins, Thomas Edward. 330 E. State St., Rockford. WI (C-1912) 1942
Highfield, J. F. Princeton. LS (N-1919) 1935
Hill, C. Elmer. 201 N. Dunton Ave., Arlington Heights. Chi (C-1929) 1939
Hill, Clifton J. 706 Center St., Des Plaines. Chi (C-1923) 1924
Hill, David Stanley. 109½ S. Banker St., Effingham. W. (Ohio-1907) 1947
Hill, Frederick S. 1948 W. Montrose Ave., 13. Chi (N-1942) 1950
Hill, H. M.* Auburn. GVB (StL-1906) 1908
Hill, Harry, Jr. 427 Barber Bldg., Joliet. WG (N-1944) 1944
Hill, Iden N. 225 Newton Ave., Glen Ellyn. Chi (N-1937) 1942
Hill, Lawrence E. 25 E. Washington St., 2. Chi (Minn-1922) 1935
Hill, Leroy L. 2 N. Broadway, Aurora. F (C-1927) 1937
Hill, Lloyd B. 6843 W. Roosevelt Rd., Berwyn. Chi (N-1922) 1944
Hill, Louis H. 1305 E. 63rd St., 37. Chi (N-1937) 1938
Hill, Maurice. 409 Bank of Edwardsville Bldg., Edwardsville. M (StL-1943) 1943
Hill, Ozro D. 601 State Bank Bldg., Freeport. N (C-1932) 1934
Hill, T. G. Ewing. SI (StL-1926) 1951
Hillebrand, Major Richard J., DC, Fort Simmons' Gen'l. Hospital, Denver 8, Colo. Chi (I-1940) 1941
Hillemeyer, W. V. 7525 Stony Island Ave., 49. Chi (C-1929) 1930
Hillenbrand, Harold. 540 Aldine Ave., 13. Chi (C-1930) 1931
Hillenbrand, J. A.* 3001 Southport Ave., 13. Chi (N-1913) 1922
Hillier, Charles W. 733 W. 64th St., 21. Chi (I-1944) 1946
Hilton, John Robert, Jr. 1753 W. 95th St., 43. Chi (C-1946) 1947
Hindman, H. A.* 412 Robeson Bldg., Champaign. CD (C-1915) 1916
Hine, C. L.* 104 N. Central Ave., Tuscola. E (Ind-1904) 1906
Hinman, Donald M. 25 E. Washington St., 2. Chi (N-1920) 1923.
Hinman, R. B.* 505 Reliance Bldg., Moline. RI (C-1904) 1905
Hinrichs, Rudolph. 1044 Lake St., Oak Park. Chi (I-1926) 1930
Hintzke, Harriet. 5557 W. Grace St., 41. Chi (N-1922) 1942
Hirsch, Joseph M. 25 E. Washington St., 2. Chi (C-1923) 1931
Hirschenbein, Irwin M. 2335 W. Devon Ave., Chi (C-1933) 1937
Hirth, Floyd J. 738 W. 79th St., 20. Chi (I-1930) 1948
Hite, O. E. 1st Nat. Bank Bldg., Charleston. E (Ind-1909) 1939
Hitz, J. O. 826 E. 61st St., 37. Chi (C-1918) 1935
Hitz, L. J. 826 E. 61st St., 37. Chi (WU-1917) 1935
Hiura, George Y. 1305 E. 63rd St., 37. Chi (Cal-1935) 1945
Hiura, Thomas A. 1200 N. Clark St., 10. Chi (WU-1943) 1947
Hix, L. A. Watseka. K (C-1915) 1938
Hoadley, Paul L.* Yorkville. F (C-1903) 1920
Hoag, E. E. 511 Central Nat. Bank Bldg., Peoria 2. P (N-1923) 1924
Hoag, Orvis. 222½ S. 4th St., Springfield. GVB-1936
Hoag, Walter C. 2374 Lincoln Ave., 14. Chi (N-1926) 1940

Hobbs, George J. 137A Collinsville Ave., East St. Louis. SC (Loy-1916) 1937
Hochman, George. 4211 W. Madison St., 24. Chi (C-1915) 1937
Hodgman, D. M.* 55 E. Washington St., 2. Chi (Pa-1919) 1921
Hodierne, Paul R. 216 Peoples Bldg., Galesburg. Kx (C-1950) 1951
Hodur, J. A. 5257 Fullerton Ave., 39. Chi (C-1930) 1931
Hoeffel, P. H.* 25 E. Washington St., 2. Chi (UL-1906) 1918
Hoenig, Herbert H. 517 W. Adams St., 6. Chi (N-1935) 1939
Hoerner, H. J.* Hubbard Bldg., Elgin. F (N-1918) 1921
Hofert, Herbert J. Suite 611, Talcott Bldg., Rockford. WI (N-1944) 1947
Hoffman, A. A. 717 Gas & Electric Bldg., Rockford. WI (N-1913) 1927
Hoffman, A. F. 1001 Leland Ave., 40. Chi (C-1932) 1934
Hoffman, Charles P. 706 Glencoe Rd., Glencoe. Chi (C-1931) 1932
Hoffman, E. D. 249 E. Main St., Galesburg. Kx (StL-1927) 1950
Hoffman, Matthias J. 9507 Cook Ave., Oak Lawn. Chi
Hoffman, Murray M. 5412 N. Clark St., 40. Chi (I-1937) 1942
Hoffman, Richard P. 1970 Lawrence Ave., 40. Chi (I-1931) 1939
Hoffman, Richard L. Gas & Electric Bldg., Rockford. WI (N-1946) 1949
Hoffman, Willard I. 30 N. Michigan Ave., 2. Chi (N-1928) 1944
Hofman, Paul. 1525 E. 53rd St., 15. Chi (I-1940) 1941
Hofrichter, J. J. 6226 W. Cermak Rd., Berwyn. Chi (C-1928) 1929
Hofrichter, Joseph F. 2723 S. Central Park Ave., 23. Chi (C-1938) 1950
Hogan, Daniel Wayne. 315 Rockford Trust Bldg., Rockford. WI (I-1942) 1944
Hogan, J. M. First Nat. Bank Bldg., East St. Louis. SC (StL-1914) 1925
Hoge, Dale H.* Minooka. WG (N-1919) 1920
Hoglund, C. William. 307 S. Main St., Lombard. Chi (I-1943) 1947
Hohman, Ned U. 1424 W. 87th St., 20. Chi (N-1937) 1938
Hojnacki, Henry. 5719 Archer Ave., 38. Chi (N-1943) 1947
Hokin, I. A. 5612 W. 63rd St., 38. Chi (I-1944) 1948
Holland, C. M.* New Florida Hotel, Lakeland, Fla. Chi (N-1911) 1913
Holland, Harold L. 1734 E. 79th St., 49. Chi (Mar-1928) 1929
Hollander, W. M. 25 E. Washington St., 2. Chi (I-1941) 1942
Holley, Zeland R. Momence. K (C-1930) 1936
Holman, L. H. 19 Jefferson, Joliet. WG (Meh-1944) 1945
Holmberg, Gale L. 1145 Berwyn Ave., 40. Chi (N-1913) 1937
Holmes, George A. 55 E. Washington St., 2. Chi (C-1933) 1940
Holmes, Harold.* Citizens Bldg., Decatur, 30. D (Ohio-1904) 1912
Holmes, Harold H. Chadwick. N (C-1940) 1940
Holmes, William Hewett. 122 S. Michigan Ave., 3. Chi (N-1931) 1932
Holmes, Wm. Nixon. 55 E. Washington St., 2. Chi (C-1931) 1932
Holt, L. C. 13039 Western Ave., Blue Island. Chi (I-1923) 1925
Holub, John J. 524 Griesheim Bldg., Bloomington. ML (I-1930) 1932
Holz, C. W.* 709 Ridgely Bldg., Springfield. GVB (N-1918) 1919
Holzbach, E. M. 806 W. 64th St., 21. Chi (C-1930) 1941
Holzman, Louis K. 2036 W. Madison St., 12. Chi (N-1928) 1936
Holzman, Sidney S. 1669 S. Blue Island Ave., 8. Chi (N-1938) 1939
Homer, Melvin R. 1657 W. Pratt Blvd., 26. Chi (Loy-1946) 1948
Honey, J. P. 40½ N. Vermillion St., Danville. CD (StL-1929) 1939
Honor, Harold L. 3411 N. 95th St., Evergreen Park. Chi. (N-1939) 1939
Honoroff, H. A.* 185 N. Wabash Ave., 1. Chi (N-1913) 1914
Hood, Fred A. 1156 N. Pulaski Rd., 51. Chi (C-1926) 1940
Hood, Kenneth F. Spivey Bldg., East St. Louis. SC (WU-1936) 1942
Hood, Robert W.* 516 E. 1st Ave., Monmouth. WN (KCW-1895) 1905 (Ret.)
Hooker, M. W.* Pearl City. N (C-1907) 1909
Hooper, H. A.* 55 E. Washington St., 2. Chi (N-1917) 1920
Hooper, J. G. 1555 W. 79th St., 20. Chi (C-1929) 1930
Hooper, Melville J. 360 N. Laramie. Chi (C-1938) 1939
Hoover, Thomas E.* Warren. N (I-1907) 1908
Hopkins, Frank C.* 607-9 Nat. Bank Bldg., Alton. M (WU-1901) 1908
Hopkins, Homer W. Mendota. LS (I-1935) 1937
Hopkins, J. A. 810 Talcott Bldg., Rockford. WI (N-1918) 1926
Hopkins, L. L.* 502 Myers Bldg., Springfield. GVB (C-1909) 1912
Hopkins, Marion B. 1903 E. 79th St., 49. Chi (C-1929) 1931
Hopkins, Richard E. 607 National Bank Bldg., Alton. M (WU-1928) 1929
Hopp, S. L. 350 Harrison St., Oak Park. Chi (I-1942) 1946
Hopper, Charles.* 823 Grove St., Jacksonville. GVB (N-1903) 1905
Horan, Maurice J. 2727 Devon Ave., 45. Chi (C-1927) 1935
Horevitz, L. P. 5100 S. Western Ave., 9. Chi (C-1922) 1924
Horn, Bernard. 209 W. Jackson Blvd., 6. Chi (C-1928) 1938
Horowitz, Nathan. 7400 Irving Park Blvd., 34. Chi (1927) 1934
Horr, Dale L. 221 S. Jefferson St., Peoria 2. P (C-1912) 1942
Horrigan, R. J. 4458 W. Madison St., 24. Chi (KCW-1923) 1925
Horton, Donald L. 5450 N. 2nd St., Rockford. WI (C-1918) 1949
Horwitz, Arthur I. 1001 N. Damen Ave., 22. Chi (C-1919) 1943
Horwitz, Henry. 30 N. Michigan Ave. Chi (N-1934) 1939
Horwitz, M. S. 2958 W. Madison St., 12. Chi (N-1924) 1942
Hoskins, George A. 5955 W. North Ave., 39. Chi (N-1924) 1927
Hoskins, Robert L. 25 E. Washington St., Rm. 1925A, 2. Chi (N-1933) 1939
Hospers, Frank J.* 2757 N. Fair Oaks, Altadena, Calif. Chi (Iowa-1915) 1917
Hotz, A. H. Waterloo. SC (Ia-1932) 1934
Houchen, S. A.* Olney. W (MS-1904) 1919
Houdek, Norbert. 165 E. Highland Ave., Elgin. F (N-1931) 1937
Hough, C. R.* 409 Commercial Bldg., Belleville. SC (WU-1908) 1909
Houghtaylen, R. W.* 304 W. 63rd St., 21. Chi (C-1921) 1922
Houghton, A. W. 25 E. Washington St., 2. Chi (I-1926) 1937
Houlehan, A. R. 7856 S. Ashland Ave., 20. Suite 209. Chi (Ind-1924) 1940
House, L. B. Herrin. SI (StL-1921) 1943
House, Roger. Auburn. GVB (WU-1928) 1932
Houseman, J. H. 214A State St., Jerseyville. M (WU-1946) 1947
Hovorka, Edwin A. 917 S. 5th Ave., Maywood. Chi (C-1946) 1949
Howaniec, John E. 5455 W. Belmont Ave., 41. Chi (C-1950) 1951
Howard, Gordon D. Room 3601, 55 E. Washington St., 2. Chi (N-1945) 1946
Howell, George H. 1073 Gage St., Hubbard Woods. Chi (N-1928) 1933
Howie, E. E. 715 Lake St., Oak Park. Chi (N-1927) 1935

Howland, T. P. 147 N. 2nd St., DeKalb. F (StL-1935) 1936
Howland, Thomas A. 1500 Citizens Bldg., Decatur 50. D (C-1927) 1935
Hoy, H. H.* Shannon. N (C-1909) 1910
Hoyne, E. L. 3151 W. 63rd St., 29. Chi (C-1928) 1940
Hoyt, Lloyd D. 1438 Sedgwick St., 10. Chi (I-1923) 1934
Hoyt, Nelson D. 8837 S. Racine Ave., 20. Chi (N-1933) 1936
Hubbard, E. D.* Nokomis. GVB (StL-1906) 1909
Hubbard, H. H.* 25 E. Washington St., 2. Chi (I-1904) 1905
Hubbell, M. L. 1791 Howard St., 26. Chi (N-1924) 1925
Hudgens, Robert. 409 S. Caqunet St., Marion. SI (WU-1938) 1940
Hudlik, J. J. 6626 W. 22nd St., Berwyn. Chi (Iowa-1922) 1935
Hudson, Harold R. 300 S. Central, Wood River. M (N-1947) 1948
Huebner, Frank J. 6619 W. North Ave., Oak Park. Chi (C-1946) 1947
Huff, Elmer L. 230½ S. 6th St., Springfield. GVB (KCW-1924) 1938
Huff, Ralph T.* 4553 3rd Ave., St. Petersburg, Fla. Chi (N-1904) 1905
Huff, Robert E.* 30 N. Michigan Ave., 2. Chi (N-1903) 1918
Hufnagel, Oscar S. Clayton. G (Ind-1928) 1929
Hughes, Edward. Schermer Bldg., Granite City. M (StL-1919) 1940
Hughes, Luther Walter. 55 E. Washington St. Chi (I-1922) 1923
Hull, Fred P. 6159 Archer Ave., Argo. Chi (C-1940) 1940
Hullison, Earl L. 4753 Broadway, 40. Chi (N-1948) 1949
Hultgren, H. G. 5153 N. Clark St., 40. Chi (C-1928) 1929
Hulvey, D. E. Roland Bldg., Bloomington. ML (N-1925) 1937
Humble, T. W. 7439 Cottage Grove Ave., 19. Chi (I-1925) 1926
Humble, Thomas W., Jr. 7439 Cottage Grove Ave., 19 Chi (I-1948) 1949
Humel, James E. 6346 W. Cermak Rd., Berwyn. Chi (C-1928) 1937
Humphrey, Robert I.* 403 S. Harvey St., Oak Park. Chi (I-1916) 1917
Hundley, Robert A. 3915-A Waverly Ave., East St. Louis. SC (WU-1924) 1925
Hundley, Royce S. Vienna. SI (WU-1933) 1936
Hunley, Homer. 4753 Broadway, 40. Chi (N-1930) 1931
Hunter, John M. 14050 Lincoln Ave., Dolton. Chi (C-1935) 1936
Huntington, R. E.* P. O. Box 791, Evanston. Chi (N-1911) 1912 (Ret.)
Hurdle, J. Y., 1410 S. 11th Ave., Maywood. Chi (C-1918) 1938
Hurdle, Orval N.* Mt. Sterling. G (WU-1916) 1917
Hurley, Clarence C. 216 E. Ontario St., 11. Chi (Pa-1911) 1944
Hurlstone, F. J. 30 N. Michigan Ave., 2. Chi (N-1918) 1924
Hurwich, Ezra I. 2804 Belmont Ave., 18. Chi (C-1939) 1942
Hurwitz, Harry. 1002 Wilson Ave., 40. Chi (N-1935) 1936
Huscher, F. G.* 1607 Howard Ave., 26. Chi (N-1918) 1919 (Ret.)
Hussey, F. A. 4 S. Genesee St., Waukegan. Chi (C-1918) 1946
Hutchinson, F. M. Tiskilwa. LS (N-1903) 1927
Hutchinson, H. C. 1791 Howard St., 26. Chi (N-1929) 1936
Hutchinson, Richard A. 4 E. Clinton St., Joliet. WG (N-1943) 1947
Hutt, Spence A. 1906 Wyndale, Houston, Tex., Chi (N-1923) 1925
Hynous, F. S. 6227 W. 22nd St., Berwyn. Chi (C-1924) 1925

I

Iagmin, Peter P. 1535 Chicago Rd., Chicago Heights. Chi (I-1932) 1936
Ibbotson, E. H. 290 E. Deerpath, Lake Forest. Chi (C-1924) 1931
Iglowitz, J. 5801 W. Cermak Rd., Cicero 50. Chi (I-1923) 1940
Ihle, Chester. 4753 Broadway, 40. Chi (N-1916) 1926
Iliff, Donald W. 408 Downer Pl., Aurora. Chi (I-1946) 1947
Imber, Elmer M. 3963 Irving Park Rd., 18. Chi (N-1934) 1947
Imber, Joseph C. 4013 Milwaukee Ave., 41. Chi (C-1921) 1923
Ing, Ewing J. 3466 St. Halsted. St., 8. Chi (C-1928) 1931
Ingalls, Perry E. 3719 N. Pulaski Rd., 41. Chi (C-1913) 1940
Ingledew, W. B.* 7500 Cottage Grove Ave., 19. Chi (N-1913) 1918
Ingram, H. S.* 30 N. Michigan Ave., 2. Chi (N-1911) 1915
Inouye, Jun. 816½ Foster St., Evanston. Chi (N-1944) 1948
Ireland, Robert G. 3339 W. 55th St., 32. Chi (C-1942) 1947
Irish, Ernest L. 1011 W. Lake St., Oak Park. Chi (Iowa-1921) 1923
Irwin, Lawrence. 207 Griesheim Bldg., Bloomington. ML (I-1943) 1947
Isay, M. G. 55 E. Washington St., 2. Chi (N-1922) 1925
Ischinger, Arthur M. 3242 N. Crawford, 41. Chi (C-1935) 1936
Isenberger, C. F. Lanark. N (C-1927) 1938
Isselhard, R. M. 24A W. Main St., Belleville. SC (C-1916-17) 1942
Iurillo, Samuel D. 10556 Torrence Ave., 17. Chi (I-1938) 1939
Iwick, Ewald A. 2800 Milwaukee Ave., 18. Chi

J

Jackman, C. W.* 108 N. State St., 2. Chi (C-1904) 1923
Jackson, C. P.* 103½ South Side Square, Macomb. G (N-1914) 1915
Jackson, Carl E. 4803 Lincoln Ave., 25. Chi (N-1929) 1939
Jackson, John F. 612 Talcott Bldg., Rockford. WI (C-1928) 1940
Jackson, Milon B. 5045 Oakton St., Skokie. Chi (N-1923) 1943
Jackson, R. T. Pontiac. ML (N-1918) 1938
Jackson, Robert G. 1706 N. Sheridan Rd., Peoria. P (C-1931) 1946
Jackson, W. N.* 229 National St., Elgin. F (C-1921) 1922
Jacob, L. H.* 634 Jefferson Bldg., Peoria 2. P (C-1915) 1916
Jacobi, Lee. 4753 Broadway, 40. Chi (1915) 1930
Jacobs, Anton W. 10758 S. Michigan Ave., 28. Chi (C-1931) 1934
Jacobs, Ascher L. 1550 E. 53rd St., 15. Chi (Mar-1944) 1946
Jacobs, Harry A. 1579 Milwaukee Ave., 22. Chi (C-1919) 1942
Jacobs, Lester. 25 E. Washington St., 2. Chi (I-1945) 1946
Jacobson, A. S. 1525 E. 53rd St., 15. Chi (C-1928) 1940
Jacobson, Alvin. 5309 W. Madison St., 44. Chi (C-1934) 1943
Jacobson, Earl G. 185 N. Wabash Ave. Chi (I-1929) 1933
Jacobson, Emanuel E. 841 E. 63rd St., 37. Chi (C-1925) 1937

Jacobson, Elmer H. 3507 Lawrence Ave., 25. Chi (C-1932) 1939
Jacobson, Ezra G. 3455 W. North Ave., 47. Chi (C-1932) 1942
Jacobson, I. S. 4803 Lincoln Ave., 25. Chi (WU-1931) 1937
Jacobson, J. J. 7701 S. Halsted St., 20. Chi (N-1919) 1939
Jacobson, Leonard L. B. Lawrenceville. W (N-1941) 1950
sJacobson, Marvin. Capt. DC. AO-2212781. 3700 Med. Grp., Lackland A.F.B., San Antonio, Texas. Chi (I-1946) 1947
Jacobson, Samuel H. 2501 W. Devon Ave., 45. Chi (C-1934) 1938
sJaeckel, Fred J. Lt. (jg) DC, USNR. 7951 Church St., Millington, Tenn. SC (StL-1948) 1949
Jaeger, Eugene H. 3117 Logan Blvd., 47. Chi (N-1943) 1947
Jaeger, L. D. 2 W. St. Charles Rd., Lombard. Chi (N-1929) 1937
Jaffe, Elmer T. 130 N. Beaudry Ave., Los Angeles, Calif. Chi (I-1932) 1933
Jaffe, Eugene J. 7058 S. Chappel Ave., 49. Chi (C-1946) 1949
Jaffe, Harry J. 1007 W. 63rd St., 21. Chi (C-1922) 1929
Jaffe, Robert L. 1400 W. 79th St., 20. Chi (C-1923) 1927
Jager, Elizabeth. 2901 N. Kedzie Ave., 18. Chi (I-1923) 1941
Jahnke, Herbert F. 4967 N. Austin Ave., 30. (C-1917) 1949
Jakus, Stanley J. 160 Addison St., Bensenville. Chi (C-1932) 1939
James, A. F.* 8901 Rosewood Ave., Los Angeles 48, Calif. Chi (C-1892) 1895 (Ret.)
James, Donald B. 1737 Howard St., 26. Chi (C-1927) 1935
Janes, Lester L. 5053 S. Damen Ave., 9. Chi (C-1943) 1943
Janiszewski, W. J. 3437 Milwaukee Ave., 41. Chi (N-1938) 1939
Janitschke, Robert P. 4753 Broadway, 40. Chi (N-1944) 1945
Jankus, John. 507 E. 83rd St., 19. Chi (C-1943) 1944
Janov, Michael M. 3714 Roosevelt Rd., 24. Chi (C-1919) 1938
Janows, Sidney M. 5 S. Wabash Ave., 3. Chi (I-1945) 1946
Jans, Frank P. 4900 Cermak Rd., Cicero 50. Chi (C-1928) 1939
Jans, Robert B. 636 Church St., Evanston. Chi (N-1944) 1950
Janssen, E. H. 123 Emerson St., Mount Prospect. Chi (C-1928) 1938
Jarrett, O. J.* 1209 N. Clinton Blvd., Bloomington. ML (N-1901) 1905
Jaskulski, Richard M. 2952 Milwaukee Ave., 47. Chi (I-1943) 1947
Jason, Alfred P. 1713 W. 95th St., 43. Chi (N-1941) 1942
Jason, Joseph W. 4457 N. Diversey Ave., 39. Chi (N-1935) 1945
Jastromb, Marshall L. 3166 N. Lincoln Ave., 13. Chi (C-1942) 1942
Jedlowski, S. D. 1846 W. 47th St. Chi (C-1932) 1938
Jelinek, Otto E. 1806 Maple St., Evanston. Chi (C-1905) 1947
Jenkins, Dale S. 242 E. Lincoln Highway, DeKalb. F (C-1939) 1939
Jenner, David A. 3210 W. Arthington, 24. Chi (C-1927) 1943
Jennings, H. L. Sycamore. F (N-1926) 1936
Jennings, Howard P. 55 E. Washington St., 2. Chi (I-1924) 1934
Jentzsch, R. A. 55 E. Washington St., 2. Chi (I-1926) 1927
Jesser, J.* 185 N. Wabash Ave., 1. Chi (I-1916) 1918
Jindrich, Ervin. 1824 W. 47th St., 9. Chi (N-1924) 1928
Jirka, Arthur I. 3165 W. Washington St., 12. Chi (N-1939) 1940
Jirka, Irwin G.* 3165 W. Washington St., 12. Chi (C-1910) 1911
Jirsa, Anton J. 5949 W. Cermak Rd., Cicero. Chi (N-1933) 1938
Jochim, Carl M. 100 S. Prospect Ave., Park Ridge. Chi (C-1929) 1937
Joffee, Norman R. 2 N. Sheridan Rd., Highland Park. Chi (N-1941) 1942
Joffee, Robert.* 55 E. Washington St., 2. Chi (C-1914) 1920
Johannes, G. C. 2511 N. Kedzie Blvd., 47. (N-1918) 1930
John, Joel D. 1954 Irving Park Rd., 13. Chi (C-1929) 1938
Johnsen, E. N.* 1954 Milwaukee Ave., 47. Chi (I-1903) 1912
Johnson, A. N. 2601 Milwaukee Ave., 47. Chi (N-1905) 1950
Johnson, A. Lee. 1604 Chicago Ave., Evanston. Chi (N-1921) 1935
Johnson, Albin A. Minonk. ML (C-1920) 1929
Johnson, Carl A. 5900 S. Halsted St., 21. Chi (Mich-1899) 1939
Johnson, C. W. 8 S. Michigan Ave., 3. Chi (N-1924) 1926
Johnson, Carl W. Jr. 403 Medical Arts Bldg., Monmouth. WN (WU-1950) 1951
Johnson, Charles B. 6731 E. End Ave., 37. Chi (OS-1916) 1949
Johnson, Edward T. 305 Daniels Bldg., Danville. CD (Ohio-1898) 1942
Johnson, Frederick. 4811 Indiana Ave., 15. Chi (Meh-1924) 1944
Johnson, G. A.* 349 N. Washington St., Batavia. F (C-1916) 1918
Johnson, Gordon G.* 7941 S. Park Ave., 42. Chi (C-1917) 1918
Johnson, Gustave E.* 11112 S. Michigan Ave., 28. Chi (N-1918) 1920
Johnson, H. L. 901 Trust Bldg., Rockford. WI (C-1929) 1930
Johnson, Harry G. 407 W. State St., Rockford. WI (C-1916) 1941
Johnson, J. C. 2733 15th Ave., Moline. RI (N-1929) 1939
Johnson, J. W.* 737 Sheridan Rd., 13. Chi (C-1894) 1905
Johnson, James A. Norris City. W (Bar-1914) 1948
Johnson, Kenneth G. 212 Manufacturers Bank Bldg., East Moline. RI (C-1939) 1939
Johnson, L. H. 827 1st Nat'l. Bank Bldg., Peoria, 2. P (C-1924) 1939
Johnson, Lawrence H. 716 E. 75th St., 19. Chi (N-1938) 1939
Johnson, Lawrence R.* 3215 W. North Ave., 47. Chi (N-1907) 1918
Johnson, Levi H. First Nat'l Bank Bldg., Peoria. P (C-1924) 1938
Johnson, Milburn H. 2525 W. Peterson Ave., 45. Chi (N-1929) 1931
Johnson, N. K. 4210 Kenmore Ave., 13. Apt. 232. Chi (N-1924) 1937
Johnson, Olaf K. Box 649, Lake Forest. Chi (N-1947) 1948
Johnson, Oland G. National Bank Bldg., Bloomington. ML (1947) 1948
Johnson, Oliver H. 5955 W. North Ave., 39. Chi (N-1935) 1937
Johnson, Oscar E. 753 E. 79th St., 19. Chi (Ia-1916) 1935
Johnson, Oscar T.* 423 Barry Ave., 14. Chi (N-1900) 1906
Johnson, Otto M. 4805 Fullerton Ave., 39. Chi (N-1923) 1925
Johnson, Robert W. 636 Church St., Evanston. Chi (N-1928) 1929
Johnson, Russell H. 333 Park Ave., Glencoe. Chi (N-1931) 1934
Johnson, R. Harold. 1608 W. Madison St., 12. Chi (C-1927) 1928
Johnson, Robert G. 202 E. 35th St., 16. Chi (Meh-1910) 1947
Johnson, Thomas E. 1941 Western Ave., 47. Chi (UL-1915) 1941
Johnson, Wm. L. Jr. 305 Roland Bldg., Bloomington. ML (StL- 1943) 1947
Johnson, W. N. Buffalo. GVB (WU-1930) 1939
Johnson, Willard R. 1604 N. Sheridan Rd., Peoria. Chi (C-1931) 1935

Johnson, Wm. F. 1st Nat. Bank Bldg., Eldora. SI (StL-1932) 1933
Johnsten, John J.* 55 E. Washington St., 2. Chi (N-1918) 1918
Johnston, Darol H. Blade Bldg., Fairbury. ML (I-1942) 1947
Johnston, T. Sherman. 303 Waukegan Ave., Highwood. Chi (I-1946) 1946
Johnston, W. F. Illinois Bldg., Champaign. CD (N-1924) 1927
Jones, B. R.* 19 Riverside Rd., Riverside. Chi (N-1917) 1920
Jones, Claudius R. 4403 S. Prairie Ave., 15. Chi (Meh-1938) 1946
Jones, E. E.* South Main Street, Paris. E (Ind-1886) 1905
Jones, F. R. 600 1st Nat'l Bank Bldg., Peoria 2. P (C-1919) 1941
Jones, Harry R.* 4005 W. Irving Park Rd., 41. Chi (N-1915) 1917
Jones, J. R. 405½ S. 6th St., Springfield. GVB (I-1922) 1926
Jones, Leslie F. Dell Era Bldg., Herrin. SI (C-1933) 1947
Jones, Orlando V. D. 4000 Irving Park Rd., 41. Chi (N-1907) 1943
Jones, R. G. Mattoon. E (C-1925) 1928
Jones, S. P. 4700 South Parkway. Chi (I-1928) 1942
Jones, T. L. 102 Main St., West Chicago. F (I-1927) 1928
Jordan, Arthur J. Freeburg. SC (StL-1929) 1930
Jordan, Calvert L. 108½ E. Main St., Olney. W (StL-1934) 1934
Jordan, Charles E. 530 S. 6th St., Springfield. GVB (Geo-1934) 1946
Jordan, Daniel L. 2819 N. Clybourn Ave., 18. Chi (N-1949) 1950
Jordan, E. C. 608 Myers Bldg., Springfield. GVB (StL-1924) 1925
Jordan, Thomas W. 306 Hill Arcade, Galesburg. KX (StL-1942) 1942
Joseph, Francis S. 1607 Howard St., 26. Chi (C-1933) 1951
Josh, Joseph A. 4421 W. Madison St., 24. Chi (C-1940) 1941
Jostes, B. H. 1715 W. 95th St., 43. Chi (N-1922) 1923
Joyce, John L. 3159 N. Cicero Ave., 41. Chi (I-1911) 1941
Juel, Martin O. 4000 North Ave., 39. Chi (N-1914) 1940
Juliussen, M. G. 4816 St. Paul Ave., 39. Chi (C-1927) 1937
Jun, Joseph W. 3151 W. 63rd St., 29. Chi (C-1929) 1931
Jung, A. C. 2430 W. 59th St., 29. Chi (C-1927) 1939
Juozaitis, Anthony.* 3261 S. Halsted St., 8. Chi (C-1919) 1922 (Ret.)
Justen, Bernard P. 1003 Waukegan Ave., Glenview. Chi (C-1944) 1947

K

Kabell, C.* 3712 Fremont Ave., 13. Chi-1909
Kaczala, A. E. 9036 Commercial Ave., 17. Chi (C-1927) 1928
Kadens, R. E. 1103 Bryn Mawr Ave., 40. Chi (I-1931) 1935
Kadlec, Lillian.* 3103 Wisconsin Ave., Berwyn. Chi (I-1918) 1920 (ret.)
Kahn, Charles P. 639 Diversey Pkwy., 14. Chi (C-1919) 1942
Kahn, Henry. 5 S. Wabash Ave., Chi (C-1937) 1938
Kahn, Wm. 25 E. Jackson Blvd., 4. Chi (Tex-1934) 1941
Kaiser, Elmer G. Collinsville. M (WU-1929) 1942
Kaiser, Wm. J. 4252 W. Cermak Rd., 23. Chi (C-1939) 1940
Kalk, Lester E.* 5500 S. Halsted St., 21. Chi (C-1920) 1921
Kamarit, E. J. 32½ S. Locust, Pana. D (I-1944) 1947
Kamin, Alfred D. 25 E. Washington St., 2. Chi (C-1919) 1934
Kamin, Emil Z. 55 E. Washington St., 2. Chi (C-1925) 1930
Kaminski, M. V. 1574 Milwaukee Ave., 22. Chi (C-1933) 1936
Kaminski, R. 5842 Archer Ave., 38. Chi (C-1921) 1927
Kanchier, Paul. 9300 Cottage Grove Ave., 19. Chi (C-1931) 1934
Kane, F. M.* 101 E. Broadway, Alton. M (WU-1914) 1915
Kane, Ralph L. Murphy-Wall Bank Bldg.,Pinckneyville. SI (I-1930) 1939
Kane, Wm. F. 1625 E. 79th St., 49. Chi (C-1935) 1946
Kangas, Wm. F. 2001 Montrose Ave., 18. Chi (C-1926) 1938
Kanser, Edward J. 2075 N. Western, 47. Chi (C-1929) 1942
Kant, Hans G. 106 S. West St., Jacksonville. GVB (I-1950) 1951
Kanta, Harry W. 511 Lake St., Maywood. Chi (C-1946) 1950
Kanter, Nathan M. 4000 Roosevelt Rd., 24. Chi (I-1925) 1941
Kanute, C. M. 214 W. Main St., St. Charles. F (N-1924) 1942
Kaplan, Harry. 3758 W. Chicago Ave., 51. Chi (C-1933) 1941
Kaplan, Seymour M. 3959 W. Harrison St., 24. Chi (I-1945) 1948
Kaplan, William L. 300 S. Cicero Ave., 44. Chi (C-1936) 1947
Kaplin, Lester D. 30 N. Michigan Ave., 2. Chi (I-1929) 1930
Kapustka, E. A. 1200 N. Ashland Ave., 22. Chi (C-1950) 1951
Karceski, H. A. 201 Cutler Bldg., Rockford. WI (I-1938) 1939
Karch, Francis L. 3520 W. 47th St., 32. Chi (C-1932) 1947
Karr, Walter M. 3946 W. 26th St., 23. Chi (I-1928) 1943
Karst, Edward W. 4 S. Genesee St., Waukegan. Chi (C-1924) 1941
Karstens, Wallace C. First Nat. Bank Bldg., Rm. 33, Belleville. SC (WU-1936) 1936
Kartheiser, P. J. 502 Graham Bldg., Aurora. F (I-1928) 1929
Kasalovsky, B. 4122 W. 26th St., 24. Chi (C-1917) 1933
Kastel, A. J. 25 E. Washington St., 2. Chi (I-1919) 1923
Kasten, Roy F. 135½ Broadway, Centralia. SI (WU-1937) 1947
Katrana, J. N. 807½ 15th Ave., East Moline. RI (N-1916) 1924
Katz, Bernard D. 1321 Winnemac Ave., 40. Chi (C-1945) 1948
Katz, Emanuel W. 1525 E. 53rd St., 15. Chi (C-1935) 1935
Katz, Harold. 2753 W. North Ave., 47. Chi (C-1932) 1942
Katz, Hymen. 309 S. Jefferson St., 2. Peoria. P (C-1928) 1948
Katz, Mollie. 3400 W. Roosevelt Rd., 24. Chi (I-1926) 1940
Kaufman, Joseph S. 2756 W. Division St., 22. Chi (C-1946) 1947
Kaufman, Louis E. 735 W. Roosevelt Rd., 7. Chi (C-1919) 1940
Kaufman, Richard I. 2502 W. Devon Ave., 45. Chi (I-1950) 1951
Kaye, Max Murphy, 10½ N. Halsted St., 6. Chi (N-1939) 1949
Kazen, Harry H. 758 E. 79th St. Chi (C-1928) 1940
Kazubowski, E. J. Baker Bldg., Kewanee. P (C-1944) 1949
Keats, William E. 8 S. Michigan Ave., 2. Chi (C-1920) 1943
Keck, Robert A. 25 E. Washington St., 2. Chi (N-1943) 1947
Keck, W. L.* 25 E. Washington St., 2. Chi (N-1916) 1917

Kedzior, C. F. 400 Cen't. Nat'l Bank Bldg., Peoria. P (Cre-1946) 1951
Keehn, William H. 4 S. Prospect, Claredon Hills. Chi (C-1945) 1947
Keele, F. W.* Lockbox No. 6, Monticello. D (KCW-1898) 1902
Keeney, Jesse F.* 2211 Hampshire St., Quincy. G (Iowa-1903) 1921
Keiser, Isaac B. 1611 Elmwood Ave., Berwyn. Chi (C-1930) 1935
Keiser, Paul E. Aurora Nat. Bank Bldg., Aurora. F (N-1939) 1939
Keith, James H. 636 Church St., Evanston. Chi (TU-1912) 1924
Keith, John R. 103 W. Vienna St., Anna. SI (WU-1929) 1938
Keith, Robert P.* 29 E. Madison St., 21. Chi (N-1900) 1905
Kelder, Herman P. 6807 Raven St., 31. Chi (C-1935) 1936
Kella, Joseph. 6558 S. Western Ave., 36. Chi (N-1924) 1940
Kellam, Cecil H. 115 E. Main St., Barrington. F (C-1918) 1936
Keller, B. F. Centralia. SI (WU-1915) 1928
Keller, L. E. 302 S. Market, Marion. SI (StL-1946) 1947
Kelley, Kent K. Anna. SI (Bar-1916) 1937
Kellogg, Donald E. 1808 W. 103rd St., 43. Chi (N-1937) 1938
Kellogg, John S.* 4449½ N. Walcott Ave., 40. Chi (N-1916) 1917
Kelly, E. Byron.* 55 E. Washington St., 2. Chi (I-1902) 1911
Kelly, George K. 109 S. Cook, Barrington. Chi (C-1939) 1946
Kelly, Hubert, Morris Bldg., Joliet. WG (C-1928) 1937
Kelly, John G. 1302 N. Wabash Ave., Enid, Okla. Chi (Cre-1914) 1931
Kelly, W. S.* 1201 55th St., 15. Chi (C-1916) 1921
Kelly, Walter E. 27 S. Pulaski Rd., 24. Chi (C-1934) 1935
Kempka, Carl J. 5946 W. Cermak Rd., Cicero 50. Chi (C-1930) 1938
Kendrick, K. K. Carterville. SI (N-1918) 1939
Kennedy, D. A.* 2534 Winnemac, 25. Chi (N-1897) 1915 (Ret.)
Kenedy, G. L.* Villa Grove. E (C-1904) 1905
Kenendy, G. W. Pleasant Hill. G (StL-1928) 1935
Kennedy, J. H. Dixon. WL (N-1898) 1937
Kennedy, James J. Suite 1620, 25 E. Washington St., 2. Chi (N-1945) 1946
Kennedy, Joseph L.* 1201 W. 79th St., 20. Chi (C-1917) 1922
Kenney, Arthur F. 220 S. Michigan Ave., 4. Chi (C-1907) 1936
Kenney, E. J. 10714 Hale Ave., 43. Chi (C-1916) 1937
Kent. Arthur A. 222 N. Genesee St., Waukegan. Chi (Mich-1933) 1950
Kent, C. W.* 9407 Waterview Rd., Dallas 18, Texas. LS (C-1910) 1911
Kent, Harry J. 4803 Lincoln Ave., 25. Chi (N-1932) 1937
Kent, Robert C. 25 E. Washington St., 2. Chi (N-1932) 1938
Kent, Robert C. 907 Ridge Rd., Wilmette. Chi (Iowa-1941) 1946
Kenward, E. F. Delavan. P (C-1932) 1940
Keplinger, Roy R. 5022 Armitage Ave., 39. Chi (C-1919) 1938
Keppler, John W. P. O. Box 275, West Chicago. F-1936
Kerfoot, G. O.* 337 Main St., Batavia. F (C-1894) 1905
Kesel, Robert G. 808 S. Wood St., 12. Chi (I-1926) 1927
Kessler, Thomas. 4788 Elston Ave., 30. Chi (C-1927) 1942
Ketola, Fillmore E. 101½ W. Main, Morrison. WL (N-1939) 1950
Ketterer, John E. 515 Myers Bldg., Springfield. GVB (StL-1933) 1934
Kettlewell, N. L.* 1914 E. Washington Rd., Orlando, Fla. Chi (N-1914) 1918
Keyser, Dixon B. 153 W. 69th St., 21. Chi (N-1907) 1942
Khedroo, K. S.* 100 W. North Ave., 10. Chi (C-1917) 1921
Kibler, Olan B. 708 Church St., Evanston. Chi (C-1927) 1928
Kiechler, Robert J. 950 Lincoln Ave., 13. Chi (C-1944) 1948
Kielczynski, L. A. 3253 Irving Park Rd., 18. Chi (C-1928) 1942
Kieling, Arthur L. 127 N. Marion St., Oak Park Chi (N-1942) 1942
Kiggins, Glen G. 3958 W. 26th St., 23. Chi (StL-1927) 1946
Kilgore, Paul E. 4912 Forest Ave., Downers Grove. Chi (C-1946) 1947
Killip, D. E. Chatsworth. ML (I-1947) 1951
Kincaid, C. J. 757 W. 79th St., 20. Chi (Ind.-1928) 1931
Kincaid, L. O. Effingham. W (StL-1925) 1937
Kindelsperger, R. G. 12½ Elmwood Pkwy., Elmwood Park 35. Chi (I-1931) 1932
Kindt, Herbert. 25 E. Washington St., 2. Chi (N-1907) 1935
Kindt, W. H. Walnut. WL (N-1929) 1936
King, A. Richard. 808 Ridgely Bldg., Springfield. GVB (WU-1943) 1944
King, Alfred T. 30 N. Michigan Ave., 2. Chi (C-1928) 1935
King, Anthony E. H. 6 E. Garfield Blvd., 5. Chi (Meh-1919) 1941
King, August C. 7000 S. Halsted St., 21. Chi (C-1943) 1944
King, E. W.* Geneseo. RI (C-1909) 1911
King, Elizabeth N. Ridgely Bldg., Springfield. GVB (WU-1945) 1946
King, Herbert L. 1314 S. Western Ave., Park Ridge. Chi (N-1933) 1940
King, Warren L.* 204 Kresge Bldg., Quincy. G (C-1901) 1905
Kingdon, Sidney P. 805 Rockford Trust Bldg., Rockford. WI (KCW-1927) 1944
Kingston, N. A. 182 E. 154th St., Harvey. Chi (I-1923) 1934
Kinney, H. W. Robinson. W (Ind-1914) 1932
Kinney, Wm. B., Sr. 5613 W. Lake St., 44. Chi (C-1916) 1934
Kinsinger, Wayne J. 610 S. Main, Washington. P (I-1941) 1942
Kintzer, I. C.* 930 First Nat'l Bank Bldg., Peoria 2. P (C-1909) 1911
Kinzie, Edward P. 4459 W. Madison St., 24. Chi (C-1925) 1948
Kirby, Edmund B. 2735 Devon Ave., 45. Chi (C-1931) 1938
Kirby, Wallace N. 935 Curtis St., Downers Grove. Chi (C-1932) 1933
Kirchen, J. A. 6656 S. Halsted St., 21. Chi (C-1915) 1940
Kirsch, Oswald T. Roselle. F (C-1927) 1945
Kirschner, N. A. 55 E. Washington St., 2. Chi (C-1921) 1923
Kirsten, Philip J. 3019 Milwaukee Ave., 18. Chi (I-1926) 1942
Kirts, Wesley M. Box 194, Hampshire. F (N-1914) 1934
Kitchen, J. A. 7133 N. Ridge Ave., 45. Chi (C-1936) 1937
Kite, Ben Z. 2800 N. Milwaukee Ave., 18. Chi (C-1934) 1937
Kiwala, E. J. 4853 N. Milwaukee Ave., 30. Chi (C-1936) 1937
Kjollerstrom, W.* 3444 W. 66th Pl., 29. Chi (AmC-1886) 1905
Klabocha, Mitchell S. 3907 W. 56th Pl., 29. Chi (C-1946) 1950
Klaper, David. 7060 Paxton Ave., 49. Chi (C-1934) 1941
Klapman, A. W. 13745 W. Leyden Ave., 27. Chi (C-1928) 1941
Klapman, David J. 2800 N. Milwaukee Ave., 18. Chi (C-1939) 1946
Klapman, Frank M. 4058 W. North Ave., 34. Chi (C-1931) 1947
Klavan, Bennett. 2926 E. 79th St., 49. Chi (1-1945) 1946

Klebansky, Aaron. 6700 Stony Island Ave., 37. Chi (C-1931) 1943
Kleczewski, John V. 2800 Milwaukee Ave., 47. Chi (I-1929) 1934
Kleiman, S. R. 2348 N. Western Ave., 47. Chi (C-1923) 1937
Klein, A. D. Onarga. Chi (I-1940) 1941
Klein, Carl.* 25 E. Washington St., 2. Chi (C-1896) 1905
Klein, D. D.* 2635 W. North Ave., 47. Chi (N-1916) 1919
Klein, Eugene G. 2256 Lawrence Ave., 25. Chi (N-1929) 1937
Klein, Ray T. 1046 Wilson Ave., 40. Chi (StL-1943) 1947
Klinge, Arthur H. 421 Richmond Rd., Kenilworth. Chi (N-1938) 1939
Klingman, H. 403 Rockford Trust Bldg., Rockford. WI (I-1932) 1946
Kloppenburg, Richard G. 114 W. Edwards St., Springfield GVB (StL-1946) 1947
Kloris, Matthew P. 1821 S. Halsted, 16. Chi (C-1943) 1947
Klow, Milton C. 5609 Northfield Rd., Bethesda, Md. Chi (C-1944) 1946
Klueg, Bernard H. Chapman Bldg., Jerseyville. M (StL-1931) 1932
Knab, Albert L. 8500 Stony Island Ave., 17. Chi (I-1931) 1941
Knapp, George C.* Roosevelt Bldg., Los Angeles, Calif. Chi (N-1901) 1905
Knickels, Ashton E. 6714 Northwest Highway, 31. Chi (C-1941) 1947
Knight, H. N. 213½ E. State St., Jacksonville. GVB (StL-1927) 1950
Knights, E. B.* 413 Medical Arts Bldg., Mon-Mouth. WN (C-1906) 1911
Knitter, B. J. 1259 W. 51st St., 9. Chi (C-1923) 1937
Knochel, Edwin C. 420 Tremont St., Lincoln. GVB (I-1942) 1942
Knochel, Richard W. 113½ W. Madison St., Pontiac. ML (C-1949) 1950
sKnox, Lt.(jg) John W. Camp Dental Section, Marine Barracks, Camp LeJeune, N. C. F (N-1947) 1950
Knudsen, Victor K. 6804 Windsor Ave., Berwyn. Chi (Iowa-1930) 1935
Knudtzon, Kermit F. 108 N. State St., I. Chi (I-1927) 1928
Knuth, Albert R. 2109 W. Giddings St., 25. Chi (N-1946) 1947
Kobrzynski, John P. 1200 N. Ashland Ave. 22. Chi (C-1917) 1937
Koch, August H. Palatine. Chi (N-1915) 1931
Koch, Lawrence M.* 4816 W. 22nd St., Cicero. Chi (I-1916) 1918
Koch, Robert E. 1604 Chicago Ave., Evanston. Chi (N-1943) 1943
sKochanski, Maj. Lucien L. DC, 9th Med. Sq., Travis Air Force Base, Fairfield, Calif. Chi (C-1932) 1943
Kochy, Semen. 2321 W. Chicago Ave., 22. Chi (N-1931) 1940
Kodl, Joseph A. 1801 S Throop St., 8. Chi (C-1927) 1937
Koepke, L. E. 1709 Broadway, Mattoon. E (N-1931) 1945
Koffmann, Lewis S.* 2353 W. Belmont Ave., 18. Chi (C-1915) 1920
Kogan, B. 646 N. Michigan Ave., 11. Chi (Tul-1923) 1942
Kogen, Louis L. 32 W. Randolph St., 32. Chi (N-1913) 1937
Kohen, Michael M. 185 N. Wabash Ave., 1. Chi (N-1916) 1938
Kohout, J. J.* 1203 S. Austin Blvd., Cicero, 50. Chi (N-1916) 1917
Kokes, A. R. 1356 W. 95th St., 43. Chi (Cre-1950) 1951
Kokot, E. A. 3010 Milwaukee Ave., 18. Chi (C-1924) 1936
Kolar, George F. R.F.D. #4, Champaign. CD (I-1925) 1928
Kolb, R. C. Mascoutah. SC (WU-1928) 1929
Kolczak, Theodore M. 1959 W. Chicago Ave. 22. Chi (C-1935) 1943
Kole, Stanley M. 2917 N. Oak Park Ave. 34. Chi (I-1939) 1946
Kollar, John A., Jr. 30 N. Michigan Ave. Chi (N-1942) 1942
Koller, Andrew J. 1791 Howard St., 26. Chi (N-1940) 1941
Kolodziejczyk, Joseph. 1608 N. Milwaukee Ave., 47. Chi (I-1944) 1947
Komarek, Joseph. 5834 W. Cermak Rd., Cicero. Chi (I-1932) 1938
Konantz, C. Margaret. 133½ N. 6th St., Quincy. G (N-1897) 1943
Konrad, A. J. Aurora Nat. Bank Bldg., Aurora. F (C-1933) 1934
Koplan, Robert. 2535 W. North Ave., 47. Chi (I-1943) 1947
Kopp, O. W. 265 Deerpath Ave., Lake Forest. Chi (C-1915) 1936
Kopperud, Wm. 30 N. Michigan Ave., 2. Chi (N-1922) 1923
Koratsky, A. W. Galesburg Research Hospital, Galesburg. Kx (WU-1931) 1950
Korellis, James S. 796 State Line, Calumet City. Chi (N-1949) 1951
Kort, Stanley R. 7606 Yates Ave., 49. Chi (I-1941) 1942
Korngoot, Maurice H. 7759 S. Halsted St., 20. Chi (C-1935) 1939
Korol, Samuel.* 3159 W. Roosevelt Rd., 12. Chi (C-1919) 1923
Korte, Robert D. Metropolis. SI (Loy-1946) 1946
Kosinski, Lucius M. 6353 W. Cermak Rd., Berwyn. Chi (C-1950) 1951
Kostrubala, Marion F. 5059 S. Ashland Ave., 9. Chi (N-1931) 1946
Kotrich, Joseph F. 934 Armitage Ave., 14. Chi (Minn-1916) 1935
Kouba, Elmer J. 1540 W. 69th St., 21. Chi (C-1940) 1946
Koukel, George E. 476 Selbourne Rd., Riverside. Chi (C-1933) 1941
Kousnetz, Louis B. 3201 W. Harison St., 24. Chi (I-1915) 1945
Kowal, Roland A. 2922 W. 65th St., 29. Chi (I-1944) 1947
Kowalik, Bruno M. 3803 Home Ave., Berwyn. Chi (C-1944) 1946
Kowalski, Chester W. 1200 N. Ashland Ave., 22. Chi (C-1935) 1936
Kozak, Edward J. 4324 Cermak Rd., 23. Chi (C-1939) 1947
Kozil, Walter J. 1438 W. Chicago Ave., 22. Chi (C-1927) 1928
Krabbe, Newton J.* 631 E. Green St., Champaign. CD (I-1922) 1923
Kraft, L. H. 411 W. Main St., Collinsville. M (WU-1900) 1937
Kraft, Wm. E. 411 W. Main St., Collinsville. M (StL-1940) 1940
Krain, Irving. 3837 Broadway, 13. Chi (N-1939) 1939
Kral, Ione J. 501 Franklin Ave., River Forest. Chi (N-1917) 1935
Kral, Theodore T.* 5908 N. Kenneth, 30. Chi (N-1909) 1915
Kral, Theodore S. 3325 Lawrence Ave., 25. Chi (N-1936) 1940
Kramer, George M. 25 E. Washington St., 2. Chi (N-1934) 1942
Krashen, Avery S. 25 E. Washington St., Rm. 1508, 2. Chi (N-1934) 1940
Kratky, Alfred H. 804 W. Harrison St., Oak Park. Chi (N-1915) 1935
Kratz, C. O. St. Anne. K (Tem-1916) 1928
Krause, Arthur M. 25 E. Washington St., 2. Chi (C-1945) 1946
Krause, S. A. 2801 W. 63rd St., 29. Chi (C-1921) 1942
Krauser, C. A. 7912 S. Halsted St., 20. Chi (C-1919) 1940
Krauser, E. L. 106½ N. Tremont St., Kewanee P (I-1922) 1923
Krebs, W. A.* 701 E. 75th St., 19. Chi (1905) 1907
Kreft, W. L. 6th floor, Jefferson Bldg., Peoria. P (N-1949) 1950
Kreger, D. M. 4022 Sheridan Rd., 13. Chi (C-1924) 1934

Kreiner, Robert L. 1305 E. 63rd St., 37. Chi (Iowa-1929) 1930
Krejci, Edward J.* 530 S. Spring Ave., LaGrange. Chi (I-1915) 1918
Krekeler, E. H. 106½ W. Chestnut St., Gillespie. M (StL-1921) 1934
Kremer, Leo W.* 55 E. Washington St., 2. Chi (N-1914) 1920
Krenz, Robt. J. 702 Indiana Ave., Mendota. LS (Nebr-1948) 1950
Kresnoff, C. S. 1525 E. 53rd St., 15. Chi (N-1936) 1937
Kreshmer, S. D. 17 S. Kildare Ave., 24. Chi (I-1922) 1936
Kriss, S. B. 1263 N. Paulina St., 22. Chi (C-1941) 1942
Kritzke, Edward F. 6001 W. Cermak Rd., Cicero. Chi (C-1929) 1937
Krivanek, F. J. 1152 S. Grove, Oak Park. Chi (N-1933) 1934
Krivanek, Jos. H. 3230 S. Harlem Ave., Riverside. Chi (C-1949) 1950
Krizek, J. E. 1011 Lake St., Oak Park. Chi (KCW-1927) 1937
Krohn, B. 55 E. Washington St., 2. Chi (C-1927) 1928
Krohn, Joseph. 25 E. Washington St., 2. Chi (N-1933) 1934
Krol, Arthur J. 6059 S. Francisco Ave., 29. Chi (C-1947) 1949
Krolik, Paul P. Rm. 2002, 109 N .Wabash Ave., 2. Chi (C-1944) 1947
Kroner, F. L.* 113 N. Neil St., Champaign. CD (N-1919) 1920
Krongrade, Samuel.* 200 S. 5th Ave., Maywood. Chi (C-1919) 1920
Kropidlowski, A. L. 802 W. 31st St., 8. Chi (C-1935) 1936
Kropik, F. J. 2929 N. Central Ave., 34. Chi (C-1935) 1936
Krout, Sara G. 55 E. Washington St., 2. Chi (Riga-1920) 1929
Krueger, A. E. 811 20th St., Rock Island. RI (Ia-1931) 1933
Krueger, George E. 110 N. Genesee St., Waukegan. Chi (N-1943) 1944
Krueger, H. W. 4740 N. Western Ave., 25. Chi (C-1927) 1940
Kruger, Jerome J. 4407 Milwaukee Ave., 30. Chi (C-1947) 1951
Krummel, Herbert H. 4009 Lincoln Ave., 18. Chi (N-1938) 1947
Krupa, Michael S. 1805 S. Ashland Ave., 8. Chi (C-1936) 1937
Krupicka, Joseph W. % Fulton County Health Department, 111 S. Main St., Canton. P. (I-1947) 1948
Krupka, Stanley R. 1647 Home Ave., Berwyn. Chi (C-1929) 1943
Krupp, Peter.* 307 N. Michigan Ave., 1. Chi (Mich-1903) 1925
Krvavica, John Anthony. 2401 W. 63rd St., 29. Chi (C-1946) 1947
Kryda, John F. 7358 S. Halsted St., 21. Chi (C-1940) 1941
Krynicki, Joseph F. 3850 N. Lawndale Ave., 18. Chi (C-1930) 1942
Krynicki, V. F. 1658 W. 18th St., 8. Chi (C-1928) 1934
Krysinski, Theodore T. 2856 N. Lawndale Ave. Chi (C-1933) 1944
Krzeminski, Bruno S. 1645 W. 47th St., 9. Chi (StL-1946) 1949
Krzyzowski, Raymond J. 1704 W. 19th St., 8. Chi (C-1941) 1942
Kubacki, W. H.* 2956 Milwaukee Ave., 18. Chi (I-1917) 1918
Kubala, Paul A. 1427 Chicago Ave., 22. Chi (C-1941) 1942
Kubicek, E. A. 28 Forest Ave., Riverside. Chi (N-1930) 1937
Kubitschek, John D. 19A S. High St., Belleville. SC (Cre-1943) 1946
Kuchler, F. G. 7848 S. Ashland Ave., 20. Chi (N-1924) 1925
Kudell, L. H.* 2561 N. Clark St., Chi (C-1918) 1921
Kuebel, James A. 7805 State St., East St. Louis. SC (StL-1932) 1937
Kuebel, Robert M. 4405 Caseyville Ave., East St. Louis. SC (StL-1946) 1946
Kuharich, Max. 6101 Northwest Highway, 31. Chi (N-1934) 1935
Kuhn, Florence M. 211 Commercial Bldg., Belleville. SC (WU-1923) 1924
Kuhn, H. Farrell. 55 E. Washington St., 2. Chi (N-1925) 1940
Kuhrtz, Kenneth L. 204 E. Buena Vista, Chester. SC (StL-1938) 1938
Kula, Edward J. 6112 N. Tripp Ave., 30. Chi (C-1941) 1942
Kulhanek, L. J. 6147 Cermak Rd., Cicero. Chi (C-1937) 1938
Kulvin ,Harry H. 753 E. 79th St., 19. Chi (N-1915) 1938
Kumamoto, Koki. 810 E. 47th St., 15. Chi (U Cal-1937) 1945
Kunel, A. C. 19 Madison St., Oak Park. Chi (C-1922) 1930
Kunik, Paul J. 7663 W. 62nd Pl., Argo. Chi (C-1932) 1940
Kunka, Stephen T. 2701 W. Cermak Rd., 8. Chi (C-1935) 1936
Kupfer, Ernest B. 4703 N. Lincoln Ave., 25. Chi (N-1941) 1942
Kurby, Felix J. 3246 W. North Ave., 47. Chi (C-1934) 1943
Kurland, Harry J. 3010 W. Cermak Rd., 23. Chi (C-1931) 1939
Kurth, L. E. 25 E. Washington St., 2. Chi (C-1929) 1931
Kurtz, Maxwell. 415 N. Camden Dr., Beverly Hills, Calif. Chi (N-1929) 1937
Kurtz, Theodore B. 5639 Willow Springs Rd., La Grange. Chi (N-1919) 1950
Kurz, Charles S. 550 N. Eighth St., Carlyle. SC (WU-1924) 1925
Kuttler, Fred Jr. 501 15th St. ,Moline. RI (C-1933) 1933
Kuttler, Fred C.* Moline Trust Bldg., Moline. RI C-1908) 1909
Kuzminsky, I. J. 6155 S. Kedzie Ave., 29. Chi (C-1921) 1923
Kuznetsky, Earl N. 2358 W. Chicago Ave., 22. Chi (C-1947) 1948
Kuznetsky, S. H. 2358 W. Chicago Ave., 22. Chi (C-1919) 1940
Kwicinski, T. T. 4013 Milwaukee Ave., 41. Chi (N-1936) 1937
Kwicinski, Waldemar J. 4800 N. Milwaukee Ave., 30. Chi (I-1942) 1942

L

LaBanc, John A. 303 Main St., Hillsboro. GVB (StL-1943) 1947
Labelle, Arthur L. 4013 Milwaukee Ave., 41. Chi (Mar-1926) 1928
Lace, John L. 11112 S. Michigan Ave., 28. Chi (I-1919) 1934
Lach, Francis J. 5100 S. Racine Ave., 9. Chi (C-1933) 1939
Lachmann, C. M. 1951 W. Irving Park Rd., 13. Chi (C-1928) 1929
Lachmann, E. O. 4221 Irving Park Rd., 41. Chi (C-1933) 1938
LaDuca, John J. 1400 W. 69th St., 36. Chi (C-1932) 1934
La Due, J. B.* 25 E. Washington St., 2. Chi (I-1905) 1910
Ladwig, Kenneth H. 154 Broadway, Melrose Park. Chi (C-1938) 1939
Ladwig, Walter C. 225 S. York St., Elmhurst. Chi (I-1926) 1937
Laederach, W. E.* 104 S. Michigan Ave., 3. Chi (N-1923) 1924
Laenertz, Ernest J., Jr. 6699 Northwest Highway, 31. Chi (C-1945) 1946

Laff, Robert M. 424 Fullerton Pkwy., 14. Chi (I-1947) 1948
LaFond, Leon D. 4458 W. Madison St., 24. Chi (N-1929) 1930
Lager, Hugo O.* 1107 W. Berwyn Ave., 40. Chi (N-1917) 1918
Lagorio, Robert J. 5406 W. Devon Ave., 30. Chi (C-1943) 1944
LaGrow, A. J.* 715 Lake St., Oak Park. Chi (N-1914) 1915
Lahr, E. G. 2320 Lawrence Ave., 25. Chi (N-1924) 1925
Lahti, Anselm. Citizens Nat. Bank Bldg., 4 S. Genesee St., Waukegan. Chi (C-1927) 1928
Laird, Norman K. 678 Lee St., Des Plaines. Chi (N-1934) 1935
Lamb, Carl. W. C. U. Bldg., Quincy. G (I-1929) 1936
Lamb, Elmer E. 2553 W. 63rd St., 29. Chi (C-1932) 1951
Lambert, Alfred.* 215 Prince Bldg., Springfield. GVB (WV-1892) 1905
Lambert, Guy W. 111½ E. Main St., West Frankfort. SI (StL-1938) 1939
Lambert, J. Leslie.* 708 Ridgely Bldg., Springfield. GVB (Mich-1916) 1917
Lambert, L. Dale. 1017 W. Washington, Springfield. GVB (Mich-1944) 1947
Lambert, Morton. 185 N. Wabash Ave., 1. Chi (N-1917) 1924
Lambrecht, Robt. W. 1630 5th Ave., Moline. RI (Loy-1949) 1950
Lampert, E. E.* 164 Division St., Elgin. F (N-1897) 1905
Lamphere, G. E. 1009 Talcott Bldg., Rockford. WI (C-1928) 1934
Lanan, W. Edward.* 345½ Court St., Pekin. P (AS-1918) 1919
Lancaster, Harvey M.* 2159 W. 22nd St., 8. Chi (I-1905) 1921
Lancaster, William Harvey. 2159 W. Cermak Rd., 8. Chi (N-1943) 1947
Land, W. H.* 172 S. Orange Grove Ave., Apt. 502, Pasadena, Calif. (C-1900) 1902 (Ret.)
Lande, Harry R. 3657 Lawrence Ave., 25. Chi (I-1922) 1947
Landers, P. H. 106½ W. Washington St., Monticello. D (I-1932) 1935
Landess, H. A. 141 S. Main St., Lewistown. P (WU-1923) 1933
Landstrom, Glenn B. 3637 W. Irving Park Rd., 18. Chi (C-1940) 1941
Lane, Alvin Hubert. 4656 Indiana Ave., 15. Chi (N-1924) 1945
Lane, H. W. 605 Ill. Nat'l Bank Bldg., Springfield. GVB
Lane, I. Edward. 6301 W. Grand Ave., 39. Chi (C-1919) 1940
Lane, J. P.* 25 E. Washington St., 2. Chi (N-1905) 1919
Lane, James A. 6541 Sheridan Rd., 26. Chi (C-1928) 1942
Lane, John F. 4753 Broadway, 40. Chi (N-1924) 1939
Lang, Charles Leonard. 417 Joliet Bldg., Joliet. WG (C-1937) 1937
Lange, Hans. 1548 Belmont Ave., 13. Chi (N-1927) 1938
Lange, Harold A. 3959 N. Lincoln Ave., 13. Chi (N-1928) 1929
Langenfeld, J. Alden. 126 S. Locust St., Centralia. SI (WU-1929) 1932
Langer, Dean H. Whitehall. M (StL-1948) 1949
Langer, Jack A. 55 E. Washington St., 2. Chi (C-1935) 1936
Lanser, M. T. 4216 Archer Ave., 32. Chi (N-1923) 1934
La Pata, Frank G. 3556 W. Chicago Ave., 51. Chi (C-1927) 1948
Lapka, William F. 503 N. Catherine St., LaGrange. Chi (I-1944) 1947
LaPorta, Michael. 519 W. North Ave., 10. Chi (C-1937) 1947
Lapp, Bernard C. 9349 Millard, 42. Chi (C-1933) 1937
Chi (C-1933) 1937
Lappe, M. M. 5249 W. Harrison St., 44. Chi (C-1919) 1935
LaPres, Lloyd M. 25 E. Washington St., 2. Chi (N-1919) 1944
Larkin, C. J. 58 N. Chicago St., Joliet. WG (C-1936) 1937
Larsen, J. A. 4554 Broadway, 40. Chi (I-1908) 1948
Larsen, Orville C. 1791 Howard St., 26. Chi (C-1928) 1929
Larsen, Otto H. 6420 N. Artesian Ave., 45. Chi (N-1919) 1941
Larsen, Ralph G. 25 E. Washington St., 2. Chi (C-1938) 1938
Larson, Jack L. 1912 W. 103rd St., 43. Chi (C-1944) 1951
Larson, John H. 4753 Broadway, 40. Chi (C-1914) 1934
Larson, Marie C. City Nat'l Bank Bldg., Rockford. WI (I-1949) 1950
Larson, Robert A. 2607 Milwaukee Ave., 47. Chi (N-1934) 1946
Lasater, R. L.* 636 Church St., Evanston. Chi (N-1921) 1922
Lasker, Harry N. 3801 Broadway, 13. Chi (C-1935) 1948
Laskov, Joseph. 185 N. Wabash Ave., 1. Chi (C-1919) 1921
Laskowski, J. M. 4765 Lincoln Ave., 25. Chi (C-1935) 1936
Lasota, S. A. 5424 W. Fullerton Ave., 39. Chi (C-1927) 1935
Lassman, Arthur B. 8 S. 3rd St., Geneva. F (C-1929) 1938
Laswell, J. L.* Citizens Bldg., Decatur 30. D (Ind-1900) 1919
Latham, Vida A.* 1644 Morse Ave., Chi (Mich-1892) 1918 (ret.)
Lauder, C. E. East Broadway at First St., Monmouth. WN (Minn-1927) 1934
Lauren, B. S. 2260 Devon Ave., 45. Chi (I-1941) 1942
Lauterstein, Aubrey. 30 N. Michigan Ave., Rm. 1617, 2. Chi (I-1943) 1944
Lavieri, John P. 3104 Palmer Sq., 47. Chi (C-1946) 1949
Law, J. H. 1 S. Northwest Highway, Park Ridge. Chi (C-1927) 1928
Law, Raymond W. 112 2nd St., South, St. Charles. F (I-1947) 1948
Lawrence, A. H. 401 S. State St., Belvidere. WI (C-1938) 1942
Lawrence, E. P.* Lincoln. GVB (C-1900) 1919
Lawrence, I. G. 1539 Chase Ave., 26. Chi (N-1903) 1940
Layman, Howard S.* 702 Ridgely Bldg., Springfield. GVB (WU-1911) 1913
Lazarski, C. P. 4300 W. 26th St., 23. Chi (I-1924) 1929
Lazear, Davies.* 545 Lincoln Ave., Winnetka. Chi (N-1915) 1919
Lazear, William H. 545 Lincoln Ave., Winnetka. Chi-1947
Lazier, H. A. Dixon Nat. Bank Bldg., Dixon. WL (N-1908) 1940
Leach, Wm. E. DuQuoin. SI (StL-1940) 1940
Leaf, Arthur W. 521 Park Dr., Kenilworth. Chi (C-1927) 1935
Leaf, Maurice R. 1957 E. 71st St., 49. Chi (C-1949) 1950
Leahigh, Leland Jean. 505 Barber Bldg., Joliet. WG (C-1945) 1946
Leavitt, Harold. 9 S. Kedzie Ave., 12. Chi (C-1924) 1925
Leavitt, R. W. 600 W.C.U. Bldg., Quincy. G (StL-1928) 1942
Leavitt, Richard A. 430 S. Elmwood Ave., Oak Park. Chi (C-1914) 1946
Lebetski, Raymond R. 4328 Archer Ave., 43. Chi (C-1945) 1948
LeBlanc, David H. 6911 S. Halsted St., 21. Chi (C-1925) 1944
Lebow, Irwin N. 2804 Elston Ave., 18. Chi (C-1950) 1951
Lebow, J. S. 2804 Elston Ave., 18. Chi (C-1923) 1936
Lebow, Louis. 2804 Elston Ave., 18. Chi (C-1932) 1941
Lebow, Max. 4003 N. Broadway, 13. Chi (C-1923) 1942

Lebowitz, A. E.* 9204 Commercial Ave., 17. Chi (N-1917) 1920
Lee, H. C.* 205 W. Cinch Ave., Knoxville, Tenn. Chi (I-1904) 1905 (Ret.)
Lee, John. 230 Klein, Venice. M (StL-1948) 1949
Lee, Richard A. 708 Church St., Evanston. Chi (N-1944) 1945
Lee, Richard E. Princeton. LS (N-1933) 1936
Lee, Robert E. Waverly. GVB (StL-1936) 1936
Lee, Rufus W. 1057 Wilson Ave., 40. Chi (C-1917) 1935
Lee, Victor L. 1707 Roscoe St., 13. Chi (I-1910) 1942
Leef, Hyman A. 2700 W. Devon Ave., 45. Chi (C-1914) 1938
Lees, Harry M. 191 E. 154 St., Harvey. Chi (I-1943) 1943
Leesman, C. R. 5205 Belmont Ave., 41. Chi (C-1928) 1929
LeFebre, R. D.* 6346 W. Cermak Rd., Berwyn 30. Chi (C-1906) 1911
Lefebre, L. J. Orendorf Bldg., Canton. P (C-1925) 1927
Legare, Robert J. % Service Bureau of Chicago, 59 E. Madison St., #2116, 2. Chi (I-1945) 1946
Legator, Banj. H. 1579 Milwaukee Ave., 22. Chi (C-1919) 1935
Le Grand, Jules.* 25 E. Washington St., 2. Chi (N-1916) 1920
Lehman, John W. 3509 S. Adams St., Peoria. P (C-1945) 1950
Lehr, Max I. 5601 W. Madison St., 44. Chi (N-1935) 1938
Leib, Henry H. 25 E. Washington St., 2. Chi (I-1938) 1939
Leib, M.* 4200 Lincoln Ave., 18. Chi (C-1919) 1922
Leininger, Robert. 400 State Bank Bldg., Freeport. N (N-1946) 1947
Lem, Irving C. 695 Wentworth Ave., Calumet City. Chi (C-1933) 1940
Lemire, George E. 30 N. Michigan Ave., 2. Chi (C-1932) 1935
Lemke, S. A. 400 Main St., Lemont. Chi (C-1919) 1923
Lenburg, John V. 25 E. Washington St., 2. Chi (C-1928) 1951
Lence, W. H.* Jonesboro. SI (WU-1905) 1914
Lendino, A. J. 1429 Sedgwick St., 10. Chi (C-1929) 1935
Lennox, B. J. 8402 W. Grand Ave., River Grove. Chi (C-1937) 1944
Lenz, Milton W. 215 Madison St., Ottawa. LS (Mar-1926) 1936
Lepak, M. C. 3 W. Madison St., Oak Park. Chi (C-1917) 1927
Lerman, Martin D. 4805 N. Kedzie Ave., 25. Chi (I-1944) 1947
Lerner, Peter A. 7905 Cottage Grove Ave., 19. Chi (C-1935) 1939
LeSchofs, C. M. 1900 Montrose Ave., 13. Chi (I-1929) 1940
Lestina, George F. 2051 Sedgwick St., 14. Chi (N-1932) 1933
Lestina, Joseph M. 5949 W. North Ave. 39. Chi (C-1936) 1937
Leturno, Henry R. 2549 Vermont St., Blue Island. Chi (C-1943) 1943
Leunig, Irvin A. 116A E. Main St., Belleville. SC (WU-1911) 1941
Leunig, Irvin A., Jr. 202 Commercial Bldg., Belleville. SC (N-1943) 1943
Levadi, S. S. 25 E. Washington St., 2. Chi (C-1926) 1934
Levenson, Lawrence F. 1511 E. Broadway, East St. Louis. SC (C-1945) 1949
Levey, LeRoy D. 2501 W. Devon Ave., 45. Chi (N-1941) 1942
Levi, H. H.* Carrollton. M (C-1919) 1920
Levi, Robert. P.O. Box 87, Carlinville. M (C-1945) 1946
Levien, S. H. 1525 E. 53rd St., 15. Chi (C-1921) 1943
Levin, Albert F. 4003 W. Madison St., 24. Chi (I-1945) 1947
Levin, C. S. 1022 Argyle St., 40. Chi (C-1925) 1926
Levin, M. L.* 622 Collins St., Joliet. Chi (C-1918) 1919
Levin, Maurice. 109 N. Wabash Ave., 2. Chi (I-1924) 1933
Levin, Samuel A.* 3811 Pine Grove Ave., 13. Chi (I-1907) 1917
Levin, Willard A. 4403 W. Lawrence Ave., 30. Chi (N-1937) 1938
Levin, Wm. 100 S. Genesee St., Waukegan. Chi (C-1919) 1937
Levine, Maurice H. 3225 W. Lawrence Ave., 25. Chi (I-1924) 1934
Levine, Mitchell. 185 N. Wabash Ave., 1. Chi (C-1920) 1950
Levine, Nathan. 39 S. State St., 3. Chi (UP-1922) 1943
LeVine, Sheldon L. 55 E. Washington St., 2. Chi (C-1946) 1949
LeVon, Walter F. 5701 Irving Park Blvd., 34. Chi (C-1929) 1936
Levy, M. B.* 30 N. Michigan Ave., 2. Chi (C-1905) 1909
Levy, Saul, 122 S. Michigan Ave. Chi (I-1926) 1948
Lewbin, Hyman J. 8700 Commercial Ave., 17. Chi (I-1921) 1940
Lewis, Charles W. 25 E. Washington St., 2. Chi (N-1943) 1946
Lewis, G. I. Dietrich. W (Bar-1911) 1934
Lewis, Jack J. 3159 Irving Park Rd., 18. Chi (I-1922) 1938
Lewis, L. T. 919 Meyers Bldg., Springfield. GVB 1937
Lewis, Maxwell. 20 E. Jackson Blvd. Chi (C-1931) 1946
Lewis, Ralston I.* 25 E. Washington St., 2. Chi (C-1909) 1910
Lewison, Bernard. 1442 E. 55th St., 15. Chi (C-1939) 1940
Lewison, Marvin B. 9113 Commercial Ave., 17. Chi (C-1943) 1943
Lexa, Wm. G.* 5053 S. Damen Ave., 32. Chi (N-1913) 1915
Libberton, R. E. 716 E. 75th St., 19. Chi (N-1898) 1921
Libbin, Samuel S. 3952 W. Jackson Blvd., 24. Chi (I-1940) 1941
Libby, Ralph M. 717 S. Main St., Princeton. LS (N-1930) 1931
Libman, I. H. 6155 S. Kedzie Ave., 29. Chi (C-1935) 1935
Lieber, M. W. 3837 Broadway, 13. Chi (N-1916) 1935
Lieberfarb, N. D. 30 N. Michigan Ave., 2. Chi (C-1918) 1934
Lieberman, Alvin. 8148 S. Kingston Ave., 17. Chi (Mar-1934) 1937
Lieberman, Benjamin. 3149 S. Morgan St., 8. Chi (C-1921) 1944
Lieberman, Louis. 3200 Douglas Blvd., 23. Chi (C-1921) 1946
Lieberman, Max J. 25 E. Washington St., 2. Chi (C-1927) 1939
Lieberman, S. Z. 4401 W. Harrison St., 24. Chi (C-1932) 1933
Liermann, Frederick K. 2705 W. North Ave., 47. Chi (C-1911) 1947
Lies, Donald M. 9 Downer Pl., Aurora. F (I-1944) 1949
Liesemer, A. P. 4753 Broadway, 40. Chi (N-1928) 1938
Lifchez, Zack I. 1525 E. 53rd St., 15. Chi (Georgia-1937) 1947
Lifschutz, Myron I. 33 N. LaSalle St., 1. Chi (C-1918) 1935
Liggett, W. B. 520 Empire Bldg., Rockford. WI (Iowa-1897) 1935
Lightfoot, Lewis T. 4619 S. Parkway, 15. Chi (RoC-1944) 1949
Lights, Emerson A. 199 E. 16th St., Chicago Heights. Chi (Meh-1924) 1947
Lilley, A. Florence.* 55 E. Washington St., 2. Chi (C-1919) 1920
Limacher, J. A.* Barber Bldg., Joliet. WG (C-1901) 1926
Limacher, Wm. C. Barber Bldg., 68 N. Chicago St., Joliet. WG (C-1939) 1940
Lind, Arthur E. 4770 Lincoln Ave., 25. Chi (C-1925) 1926

Lind, R. T. 803 Volkmann Bldg., Kankakee. K (N-1932) 1934
Lindberg, Floyd W. 127 E. Main St., Barrington. Chi (C-1927) 1928
Lindberg, H. T. 4554 Broadway, 40. Chi (I-1939) 1940
Lindberg, Wallace F. 5612 S. Adams St., Peoria. P (C-1926) 1933
Lindburg, H. L.* 406 Reliance Bldg., Moline. RI (C-1914) 1914
Linder, F. E. Greenville. M (WU-1902) 1939
Linder, J. V.* 3959 Lincoln Ave., 13. Chi (C-1919) 1921
Linderoth, Nils E. Monroe Center. WI (N-1931) 1938
Lindholm, Eric R. 8200 Oglesby Ave., 17. Chi (N-1931) 1932
Lindmark, George E.* 1180 E. 63rd St., 37. Chi (C-1912) 1916
Lindmeier, Edwin.* 715 Lake St., Oak Park. Chi (C-1919) 1921
Lindner, Frank P. 25 E. Washington St., 2. Chi (C-1928) 1929
Lindquist, W. J. 6401 S. Halsted St., 21. Chi (C-1929) 1941
Lindstrom, I. Brooks. 1447 Foster Ave., 40. Chi (I-1941) 1948
Lingen, George W. 733 W. 64th St., 21. Chi (N-1934) 1940
Linha, Joseph. 6800 W. 26th St., Berwyn. Chi (N-1932) 1939
Link, Jos. V. 938 Illinois Bldg., Springfield. GVB (StL-1940) 1940
Link, Julian A. 6946 Stony Island Ave., 49. Chi (C-1940) 1942
Link, Harold J. Grand Ave., Gurnee. Chi (C-1939) 1947
Link, Waldemar A. 4051 W. North Ave., 39. Chi (Nebr-1931) 1932
Linkon, Jack J. 706 S. 6th Ave., Maywood. Chi (I-1941) 1949
Lipe, Dale M. 154 Broadway, Melrose Park. Chi (I-1949) 1950
Lipe, Harry V. 3703 State St., East St. Louis. SC (StL-1950) 1951
Lipecki, John R. 2823 Milwaukee Ave., 18. Chi (N-1919) 1947
Lipinski, Roman J. 1032 W. 32nd St., 8 Chi (C-1944) 1947
Lippert, J. L.* 55 E. Washington St., 2. Chi (N-1918) 1922
Lipschutz, Louis L. 1601 Halsted St., Chicago Heights. Chi (C-1919) 1946
Lipsky, S. E. 116 E. Oak St. Chi (N-1931) 1938
Lipton, Sherman P. 33 N. LaSalle St., 2. Chi (I-1944) 1946
Lisowski, C. S. 1605 W. Chicago Ave., 22. Chi (C-1929) 1934
List, A. E.* Havana. P (Ind-1914) 1918
Litsey, H. W. 1105 Spivey Bldg., East St. Louis. SC (WU-1933) 1937
Litt, Max J. 1032 E. 55th St., 15. Chi (KCW-1924) 1943
Littig, John J. 1529 N. Monitor, 51. Chi (I-1937) 1941
Little, Charles E. 55 E. Washington St., 2. Chi (N-1936) 1937
Litturi, Santina R. 3954 W. North Ave., 47. Chi (I-1949) 1951
Litwiller, O. B. 431 Jefferson Bldg., Peoria 2. P (I-1928) 1929
Litvan, L. J. Pittsfield. G (I-1932) 1936
Litz. Bernard R. 3747 W. 63rd St., 29. Chi (I-1939) 1940
Liu, John. 2510 Lincoln Ave., 14. Chi (N-1924) 1941
Li Vaccari, Sam Anthony. 1929 W. Montrose Ave., 13. Chi (C-1950) 1951
Livesay, G. M. 414 Professional Bldg., Elgin. F (StL-1913) 1925
Livingston, G. B. 1579 Milwaukee Ave., 22. Chi (N-1918) 1936
Lloyd, Charles H. St. Charles. F (N-1934) 1935
Logan, Ralph A. L. 2 N. Sheridan Rd., Highland Park. Chi (Minn-1938) 1947
Lombardo, A. P. 503 N. Halsted St., 22. Chi (N-1924) 1925
Lommel, E. J. 8022 Lincoln Ave., Skokie. Chi (C-1928) 1934
London, George E. 4816 N. Western Ave., 25. Chi (N-1947) 1948
London, M. A. Orpheum Theatre Bldg., Springfield. GVB (WU-1919) 1939
Long, Edwin L. 9833 N. Miami Ave., Miami Shores 38, Florida. Chi (C-1905) 1925
Long, M. E. 1011 Lake St., Oak Park. Chi (C-1925) 1935
Long, William I. 3534 W. 5th Ave., 24. Chi (I-1947) 1948
Lorange, Harry. 3253 W. Lawrence Ave., 25. Chi (C-1927) 1942
Lordahl, Elmer A. 1737 Howard St., 26. Chi (C-1928) 1934
Loritz, Ralph F. 8340 S. Ashland Ave., 41. Chi (C-1936) 1937
Losoff, Isadore. 2700 W. North Ave., 47. Chi (I-1932) 1942
Lossman, Clifford K. 7540 W. Rosedale Ave., 31. Chi (N-1942) 1942
Lossman, Melvin F. Tuscola. E (C-1934) 1935
Lotz, Harry F.* 921 Washington St., Lockport. WG (PhD-1896) 1905
Lourie, Lloyd S.* Gen Delivery, Lake Zurich. F (Keokuk-1899) 1905 (ret.)
Low, Mark H. 9571 Franklin Ave., Franklin Park. Chi (N-1930) 1932
Lowy, Wm. 4803 Milwaukee Ave., 30. Chi (C-1924) 1925
Lubar, Philip. 2460 N. Clark St., 14. Chi (C-1933) 1946
Luber, Eli. 4403 Sheridan Rd., 40. Chi (C-1933) 1936
Lucas, Lawrence E. 11055 S. Michigan Ave., 28. Chi (C-1944) 1948
Luckhardt, Leo A. 100 W. North Ave., 10. Chi (C-1945) 1946
Ludes, George M. 7404 Kenneth Ave., Skokie. Chi (Cre-1934) 1938
Luebke, Edward W.* 3166 Lincoln Ave., 13. Chi (C-1913) 1920
Luehring, Robert B. 917 S. 5th Ave., Maywood. Chi (C-1929) 1939
Luehring, Walter A. 414 S. Oak Park Ave., Oak Park. Chi (C-1929) 1939
Luenzmann, C. A. 55 E. Washington St., 2. Chi (Wis-1909) 1950
Luety, William. 953 E. 47th St., 15. Chi (C-1923) 1940
Lukaszek, Anthony S. 2158 W. Cermak Rd., 8. Chi (C-1935) 1943
Lumbattis, M. M.* 428 Rogers Bldg., Mt. Vernon. SI (StL-1917) 1919
Lumkes, William J. 6550 S. Halsted St., 21. Chi (NYU-1915) 1951
Lumpp, Herman C. 114 S. 15th, Mattoon. E (Ind-1922) 1923
Lunak, Kenneth V. P. O. Box 205, West Chicago. F (I-1929) 1930
Lunak, M. R. 5146 W. 25th St., Cicero 50. Chi (N-1919) 1934
Lund, Herman J.* 2454 N. Kedzie Ave., 47. Chi (N-1911) 1914
Lunden, Oscar S. 181 E. 154th St., Harvey. Chi (N-1916) 1951
Lundquist, G. R.* 55 E. Washington St., Suite 3005, 2. Chi (N-1917) 1918
Luomons, P. G. 411 Empire Bldg., Rockford. WI (C-1923) 1941
Lurie, Benjamin M. 2750 W. North Ave., 47. Chi (C-1920) 1935
Lusk, James O. 6355 Broadway, 40. Chi (C-1929) 1934
Luther, Robt. H. 39 W. Adams St. Chi (N-1946) 1950
Lutterman, E. J. 908 Main St., Antioch. Chi (N-1915) 1940
Lutton, Warren H. 2259 E. 95th St., 17. Chi (C-1948) 1949
Lux, Earl M. 7001 N. Clark St., 26. Chi (C-1923) 1925
Luxmore, Wm.* 30 N. Michigan Ave., 2. Chi (C-1899) 1914
Lyday, E. F. Del Era Bldg., Herrin. SI (StL-1925) 1939

Lyding, John D.* 25 E. Washington St., 2. Chi (N-1908) 1909
Lynch, James N. 529 Main St., Evanston. Chi (I-1937) 1938
Lynch, Louis A. 341½ Court St., Pekin. P (N-1931) 1939
Lynch, Steve W. 25 E. Washington St., 2. Chi (N-1943) 1946
Lynn, James Edward. 706 Glencoe Rd., Glencoe. Chi (N-1947) 1948
Lynn, Norman H. Spring Valley. LS (I-1922) 1934
Lynott, James V. 6740 Sheridan Rd., 26. Chi (C-1926) 1940
Lyon, D. M. R. No. 1, East Alton. M (StL-1938) 1940
Lyon, Geo. J.* 1358 E. 47th St., 15. Chi. (I-1904) 1905
Lyznicki, Benj. S. 7670 W. 63rd St., Argo. Chi (C-1935) 1941

M

Maas, LeRoy F. 5500 W. Devon Ave., Chi (Ind-1935) 1938
Macaluso, A. C. 5559 W. North Ave., 39. Chi (I-1916) 1951
Machek, Frank A. 2524 S. Gunderson Ave., Berwyn. Chi (C-1933) 1934
Machen, C. C. 5901 State St., 21. Chi (Meh-1919) 1924
MacIver, C. A. 17 Timson St., Claremont, N.H. Chi (C-1927) 1928
Mack, George* 952 N. Michigan Ave., 11. Chi (N-1901) 1906
Mack, William B. 1103 Main St., Highland. M (StL-1950) 1951
Mackey, J. Waukegan Nat. Bank Bldg., Waukegan. Chi (I-1925) 1927
Mackey, Leo J. 4205 Irving Park Rd., 41. Chi (Nebr-1923) 1942
Mackh, Frederick. 1005 W. Belmont Ave., 13. Chi (I-1931) 1934
Mackinson, J. C.* 7807 Cornell Ave., 49. Chi (I-1904) 1917
MacLean, G. A. 603 Main St., Evanston. Chi (I-1941) 1942
MacLean, John F. 708 Church St., Evanston. Chi (N-1944) 1946
MacLennan, R. R. 3 S. Propect Ave., Park Ridge. Chi (Mar-1925) 1935
Madda, C. J. 25 E. Washington St., 2. Chi (C-1929) 1930
Madda, Vincent A. 3166 Lincoln Ave., 13. Chi (N-1932) 1947
Madden, Leonard V. Antioch. Chi (C-1920) 1936
Maddock, Wm. I. Spicer Bldg., Paris. E (N-1899) 1937
Madonia, A. V. 4800 W. Chicago Ave., 51. Chi (N-1936) 1936
Madonia, Loretto J. 5639 W. North Ave., 51. Chi (C-1935) 1936
Madory, George B. 15426 Center Ave., Harvey. Chi (N-1945) 1946
Maggio, Joseph M. 3559 W. Chicago Ave., 51. Chi (C-1939) 1951
Magnelia, Wm. M. 904 Talcott Bldg., Rockford. WI (StL-1928) 1929
Magnuson, Spencer W. Indian Knoll Rd., R.F.D. #1, West Chicago. Chi (N-1930) 1931
Magoon, L. V.* 921 Lake St., Oak Park. Chi (N-1916) 1918
Maher, John W. Lincoln. GVB (StL-1924) 1938
Mahle, Eugene H.* 619 First Natl. Bank Bldg., Peoria 2. P (WU-1919) 1922
Mahlke, Frederick W. 6353 W. Cermak Rd., Berwyn. Chi (I-1932) 1950
Mahoney, J. E. Wood River. M (Geo-1923) 1924
Mahoney, J. T.* 29 E. Madison St., 2. Chi (C-1914) 1918
Mahoney, Wm. D.* 55 E. Washington St., 2. Chi (I-1904) 1907
Maier, A. W. 109 N. Wabash Ave., 1. Chi (N-1939) 1940
Maits, Aage. 1317 Milwaukee Ave. 22. Chi (I-1920) 1940
Malachowski, Thaddeus A. 1956 W. Armitage Ave., 22. Chi (C-1943) 1944
Maley, Paul A. 123 Broadway, Alton. M (StL-1931) 1934
Malina, Joseph. 747 N. Pauline St., 22. Chi (C-1941) 1942
Malmberg, T. V. 500 W. 59th St., 21. Chi (C-1929) 1930
Malone, Anthony J. Univ. of Illinois, 808 S. Wood St., 12. Chi (I-1946) 1949
Maloney, T. E. Mt. Sterling. G (KCW-1923) 1951
Mammen, D. H. 2706 N. Rockwell St., 47. Chi (C-1936) 1937
Mangion, Quentin F. 212 S. Marion St., Oak Park. Chi (N-1943) 1944
Manilow, Louis. 2300 Chicago Ave., 22. Chi (C-1917) 1926
Mankowski, Joseph C. Box 113, Calumet City. Chi (C-1930) 1947
Mann, Agnes.* 7139 Hollywood Blvd., Hollywood 46, Calif. Chi (N-1906) 1926
Mann, Bernhard. 12757 S. Western Ave., Blue Island. Chi (I-1923) 1938
Mann, George H. 6456 S. Halsted St., 21. Chi (N-1910) 1937
Mann, Gorshin G. 101 E. 35th St., 15. Chi (I-1947) 1948
Mann, M. 12757 Western Ave., Blue Island. Chi (I-1923) 1927
Mann, Marvin, E. 3460 Lawrence Ave., 45. Chi (N-1946) 1949
Mann, Philip. 3460 Lawrence Ave., 25. Chi (N-1919) 1934
Mann, R. E. Chenoa. ML (WU-1939) 1939
Manning, John L. 753 E. 79th St., 19. Chi (N-1936) 1937
Mansfield, Charles W. 706 Glencoe Rd., Glencoe. Chi (StL-1925)1936
Mansfield, Frank S. Litchfield. GVB (WU-1926) 1940
Manton, J. M.* Buda. L (C-1899) 1905
Manussovich, K. 2855 W. Division St., 22. Chi (I-1925) 1941
Maras, J. J.* 216 Main St., Streator. L (UL-1915) 1916
Marberry, C. M.* Gilman. K (StL-1914) 1921
Marc, Arthur. 5 S. Wabash Ave., 2. Chi (I-1940) 1942
Marchelya, A. W. 4212 S. Joliet Ave., Lyons. Chi (C-1929) 1934
Marcin, Hilary J. 636 Church St., Evanston. Chi (C-1932) 1940
Marcus, M. H. 4403 Sheridan Rd., 40. Chi (C-1921) 1938
Marcus, Raymond. 7435 S. Cottage Grove Ave., 19. Chi (C-1943) 1943
Mark, Albert A. 2655 W. Peterson Rd., 45. Chi (I-1939) 1940
Markle, F. L.* Polo. N (N-1913) 1918
Marks, R. H.* 8928 S. May St., 20. Chi (N-1916) 1917
Marks, Robt. L. 104A N. Main St., Edwardsville. M (WU-1950) 1951
Marks, William C. Bank of Galesburg, Galesburg. Kx (C-1901) 1937
Markus, S. A. 1525 E. 53rd St., 15. Chi (C-1926) 1930
Marley, Howard W. 3700 Jackson St., Bellwood. Chi (I-1950) 1951
Marquardt, George W. 840 S. Oak Park Ave., Oak Park. Chi (I-1929) 1935
Marquardt, H. A. 609 Empire Bldg., Rockford. WI (C-1915) 1935
Marquis, Donald T. Aledo State Bank Bldg., Aledo. RI (Ia-1939) 1940
Marquis, M. M.* Aledo. RI (I-1907) 1910
Marr, C. L. 6677 Northwest Highway, 31. Chi (N-1945) 1946
Marsan, Edward R. 9518 S. Spaulding Ave., 42. Chi (C-1935) 1939
Marshall, B. 1150 N. State St., 10. Chi (I-1923) 1925
Marshall, Edwin.* 1467 E. 53rd St., 15. Chi (KCW-1898) 1921

Marshall, George. 6252 South Pkwy., 37. Chi (How-1944) 1947
Marshall, J. A.* Morrison. WL (C-1918) 1919
Marshall, R. A. Madison. M (StL-1914) 1939
Martin, Bruce. 4 N. Vermillion St., Danville. CD (I-1923) 1928
Martin, C. B. 403 N. Pearl, McLeansboro. SI (StL-1950) 1951
Martin, Daniel J. Belvidere. WI (N-1938) 1939
Martin, Edward D. Watseka. K (N-1926) 1927
Martin, George R. Commercial Bldg., Belleville. SC (WU-1934) 1934
Martin, J. A. Taylorville. D (C-1924) 1925
Martin, Lynn C. 1317 N. Milwaukee Ave., 22. Chi (C-1915) 1943
Martin, Stanley. 715 Lake St., Oak Park. Chi (N-1944) 1946
Martin, Wm. B. 3806 N. Troy St., Chi (C-1945) 1946
Martyka, C. T. 3202 N. Cicero Ave., 41. Chi (C-1937) 1941
Marx, Howard H. Astoria. P (WU-1947) 1948
Mascari, F. L. 4937 Chicago Ave. 51. Chi (C-1928) 1934
Mase, Wilfred E. Watseka. K (C-1937) 1938
Maskal, Richard J. 318 St. Louis Ave., Lebanon. SC (I-1942) 1946
Mason, Eugene G. 403 E. 61st St., 37. Chi (Meh-1942) 1950
Mason, Harry D.* 123 E. Main St., Streator. L (C-1919) 1920
Massler, Maury. 808 S. Wood St., 12. Chi (I-1938) 1940
Mast, O. L. 1957 E. 71st St., 49. Chi (N-1924) 1930
Mastrud, A. F. 6545 W. North Ave., Oak Park. Chi (N-1923) 1936
Mastrud, C. D. 6545 W. North Ave., Oak Park. Chi (N-1915) 1937
Matera, Charles R. 856 N. Ashland Ave., 12. Chi (C-1944) 1947
Mathews, Henry J. 6249 S. Kedzie Ave., 29. Chi (C-1940) 1941
Mathews, Rolland T.* 72 S. 5th Ave., LaGrange. Chi (WU-1919) 1921
Mathieu, W. J.* 526 Arcade Bldg., Kankakee. E (N-1901) 1918
Mathisen, P. L.* 1525 E. 53rd St., 15. Chi (N-1901) 1917
Matousek, George J. 6335 W. Cermak Rd., Berwyn Chi (C-1942) 1946
Matter, Foy R. 430 W. Stephenson St., Freeport. N (C-1930) 1931
Matter, L. H.* 430 Stephenson St., Freeport N (C-1897) 1905
Mattheis, Ralph E., Jr. 412 Robeson Bldg., Champaign. CD (StL-1944) 1945
Matthias, Robert Howard. 2439 Granville Ave., 45. Chi (N-1950) 1951
Matula, George. 105 W. Adams St., 3. Chi (I-1927) 1928
Matzkin, H. E. 3507 W. Lawrence Ave., 25. Chi (C-1929) 1938
Matzkin, S. B. 1525 E. 53rd St., 15. Chi (C-1925) 1934
Maupin, Ira T.* Marine. M (WU-1914) 1924
Maupin, Ira T., Jr. 400 N. Monroe, Litchfield. M (WU-1935) 1935
Maurice, Charles J. 5711 W. Chicago Ave., 51. Chi (I-1940) 1941
Maurovich, Vincent J. 6856 S. Ashland Ave., 36. Chi (C-1936) 1940
Maxey, Harold G. 2117 S. Sixth, Springfield. GVB (WU-1935) 1937
Maxson, Noel M.* 738 Harrison St., Oak Park. Chi (N-1919) 1920
Maxwell, C. G.* 608 Capitol Ave,. Springfield. GVB (WU-1917) 1918
Maxwell, George H.* 5714 4th St., S., St. Petersburg, Fla. Chi (N-1905) 1917 (ret.)
Maxwell, Harry P. Swearingen Bldg., Canton. P (N-1934) 1934
Maxwell, William L. 1425, 25 E. Washiington St., 2. Chi (N-1943) 1947
May, Byron J. 25 E. Washington St., 2. Chi (N-1926) 1927
May, R. L. 311 Central Nat. Bank Bldg., Peoria 2. P-1937
Mayeau, Martin J. 111 W. Wesley St., Wheaton. Chi (C-1928) 1932
Mayer, W. E.* 636 Church St., Evanston. Chi (N-1916) 1917
Mayland, Walter C.* 55 E. Washington St., 2. Chi (N-1913) 1914
Mayo, W. J. 1448 E. Maple, Kankakee. K (C-1942) 1942
Maypole, A. M.* 409 N. 4th St., Maywood. Chi (C-1904) 1908
Mayr, Hugh F. 612½ 12th St., Lawrenceville. Chi (N-1943) 1947
McArthur, C. L. 631 Park Ave., Kenilworth. Chi (N-1933) 1934
McAtee, Wm. N. Mt. Vernon. SI (St.L-1946) 1948
McAuliffe, Thomas J. 2320 W. Lawrence Ave., 25. Chi (C-1944) 1946
McBride, John J. 2524 E. 74th St., 49. Chi (C-1935) 1935
McBrien, James A. 2508 Benbow, Alton. M (StL-1928) 1938
McBrian, John L. 2510 College Ave., Alton. M (StL-1928) 1934
McCall, W. G.* Metropolis. SI (I-1905) 1909
McCallin, S. G.* 44 Sloan St., London, England. Chi (N-1900) 1905
McCallister, Ray A. Carmi. W (StL-1922) 1934
McCallum, J. A.* 2757 Fullerton Ave., 47. Chi (C-1916) 1918
McCann, G. C.* 508 The Temple, Danville. CD (N-1905) 1906
McCarthy, John E. 7914 S. Halsted St., 20. Chi (C-1939) 1939
McCarthy, Joseph T. 1344 W. 70th St., 20. Chi (N-1927) 1928
McCarthy, Lawrence T. 438 Main St., Glen Ellyn. Chi (N-1945) 1947
McCarthy, T. J.* 1555 W. 79th St., 20. Chi (N-1916) 1917
McClintock, T. C.* 15215 Valerio St., Van Nuys, Calif. Chi (UP-1908) 1920 (ret.)
McClure, Wm. Howard. 11059 S. Hale Ave., 43. Chi (N-1951) 1951
McCollum, N. J.* West Frankfort, SI (UL-1917) 1922
McConnell, J. P.* 112 E. Third Ave., Waterloo. SC (StL-1917) 1919
McCool, Van Dyke. Box 337, Warren. N (N-1944) 1945
McCorkle, E. J. H.* 3013 S. Adams St., Peoria 6. P (C-1911) 1912
McCoy, James C. 6820 Windsor Ave., Berwyn. Chi (C-1932) 1938
McCracken, W. A.* Greenville. M (StL-1919) 1920
McCracken, Wm. L. 1706 S. Boulevard, Ann Arbor, Mich. M (StL-1938) 1938
McCulley, Riley J. 123 S. Race St., Urbana. CD WU-1950) 1951
McCullough, D. J. Mt Vernon. SI (C-1923) 1943
McDaniel, H. 2373 Lincoln Ave., 14. Chi (C-1927) 1932
McDaniel, Paul W. 8 S. Michigan Ave., 3. Chi (Ind-1919) 1937
McDaniel, Wm. L. 25 E. Washington St., 2. Chi (N-1949) 1950
McDermott, Hugh.* First Nat. Bank Bldg., Springfield. GVB (StL-1919) 1920
McDermott, M. F. 2360 Touhy Ave., 45. Chi (Mar-1925) 1926
McDonald, Edw. J. Allen Keith Bldg., Flora. W. (StL-1927) 1940
McDonald, Lyle F. 4159 W. North Ave., 39. Chi (N-1932) 1939
McDonald, Robert C. 631 S. Home Ave., Oak Park. Chi (C-1932) 1937
McDonough, A. L. 630 Jefferson Bldg., Peoria 2. P (C-1922) 1925
McDougall, C. D.* Petersburg (ret.) GVB (C-1895) 1900
McDowall, G. T. Mt. Carmel. W (StL-1944) 1948
McElroy, Donald L. 3209 W. 63rd St., 29. Chi (I-1932) 1941
McEwen, Lorin B. 628 Jefferson Bldg., Peoria. P (N-1936) 1937
McEwen, Wm. L. 503 Main St., Maywood. Chi (C-1938) 1946

McFarland, John D. 609 S. State St., Belvidere. WI (C-1916) 1943
McGahey, L. E. Palestine. W (C-1925) 1932
McGee, Frank J. 1200 N. Clark St., 10. Chi (Mar-1928) 1936
McGilligan, S. P.* 129 W. Elm St., Urbana. CD (N-1917) 1918
McGough, James W. 521 Virginia St., Crystal Lake. Chi (N-1936) 1937
McGowan, E. J. Standard Office Bldg., Decatur 12. D (C-1926) 1927
McGuire, J. C. 2306 S. Ridgeway Ave., Evanston. Chi (N-1940) 1941
McGuire, John C.* 636 Church St., Evanston. Chi (C-1913) 1916
McIntyre, Harold W. 3516 Prospect Ave., Peoria. P (C-1940) 1947
McIntosh, Stuart G. 611 Bank Lane, Lake Forest. Chi (C-1925) 1927
McKay, N. B.* Dallas City. Chi (N-1908) 1921
McKean, H. J.* 309 Washington St., Waukegan. Chi (C-1917) 1918
McKee, W. A.* Benton. SI (StL-1905) 1906
McKemie, T. .R Girard. GVB (WU-1929) 1936
McKenna, A. E. 700 N. Michigan Ave., 11. Chi (N-1936) 1937
McKenzie, J. E. 401 E. 75th St., 19. Chi (C-1915) 1918
McKim, E. T. 6330 Potomac St., St. Louis, Missouri. SI (KCW-1912) 1929
McKinley, C. V. 81 N. Chicago St., Joliet. WG (C-1917) 1939
McLaughlin, A. J. Galva. Chi (N-1917) 1943.
McLaughlin, J. B. 9036 Commercial Ave., 17. Chi (N-1945) 1948
McLaughlin, W. E. Mendota. LS (N-1923) 1926
McLellan, R. W. Carthage. G (WU-1923) 1923
McMahon, John. 639 E. 79th St., 19. Chi (C-1928) 1929
McMahon, Joseph J. 1535 W. 79th St., 20. Chi (N-1932) 1936
McMeekan, T. E. Montgomery-Ward Bldg., 121 S. 17th St., Mattoon. E (WU-1939) 1939
McMenamin, F. J. 6241 S. Ashland Ave., 36. Chi (C-1927) 1940
McMillan, E. L. 417 E. 47th St., 15. Chi (N-1926) 1947
McMillan, H. W.* Roseville. WN (C-1896) 1897
McMillan, Lee G. 139 N. Vermillion, Danville. CD (WU-1929) 1930
McNabb, Lloyd S. Rm. 201, Baker Bldg., 225½ W. 2nd St., Kewanee, P
McNamara, D. J. Main St. and Perry, Galena. N (N-1929) 1938
McNamara, H. F. 5548 Union Ave., 21. Chi (C-1928) 1942
McNamara, L. W. 715 Lake St., Oak Park. Chi (N-1924) 1928
McNeal, T. C. 411 N. Prairie St., Galesburg. Kx (KCW-1922) 1944
McNeil, Dean S. 859 Williams St., Kankakee. K (C-1946) 1947
McNeil, Warren W. 7700 W. Madison St., River Forest. Chi (C-1947) 1947
McNeil, Wm. I.* 492 Cottage Ave., Glen Ellyn. Chi (C-1914) 1922
McNellis, John Francis. 8650 S. Ashland Ave., 20. Chi (N-1949) 1950
McNulty, C. J.* 2376 E. 71st St., 49, Chi (N-1918 1918
McNulty, R. W. 1508 Capistrano Ave., Glendale, Calif. Chi (C-1926) 1927
McParland, L. P. 1101 W. 79th St., 20. Chi (Mar-1926) 1930
McRae, A.* Clinton (C-1904) 1906 (ret.)
McReynolds, R. B. 324 S. 18th St., Quincy. G (WU-1946) 1948
McSweeney, D. J. 7850 S. Halsted St., 20. Chi (C-1932) 1940
McVay, A. B. 1199 N. Cherry St., Galesburg. KX (N-1902) 1929
Mead, Edwin C. 1404 N. Main St., Rockford. WI (N-1926) 1938
Mead, Fred L. 704 City Hall Bldg., Rockford. WI (N-1926) 1928
Meade, Mary B.* Carmi. W (StL-1907) 1909
Medak, Herman. 1456 Elmdale Ave., 26. Chi (N-1946) 1946
Medsker, O. L.* 37 E. 111th St., 28. Chi (N-1905) 1911
Meehan, Bernard T. 2 Madison St., Oak Park. Chi (C-1928) 1938
Meek, William W. 1 N. Broadway, Palatine. Chi (C-1946) 1947
Meekma, John P. 9450 S. Francisco Ave., Evergreen Park. Chi (N-1950) 1951
Meese, Raymond E. 6 Madison St., Oak Park. Chi (N-1925) 1934
Meier, Gerald A. 100 W. North Ave. Chi (C-1935) 1936
Meilach, Melvin M. 7856 S. Ashland Ave., 20. Chi (I-1941) 1942
Meinig, D. A. 708 Church St., Evanston. Chi (C-1938) 1939
Meis, Wm. A., Jr. 1264 Citizens Bldg., Decatur, 30. D (N-1939) 1940
Mekaelian, Mitchell A. 307 Washington St., Waukegan. Chi (Mar-1950) 1951
Melaik, L. G. Eureka. P-1936
Melichar, H. S. 2100 Crawford Ave., 23. Chi (C-1923) 1924
Melichar, William J. 4819 Diversey Ave., 39. Chi (I-1944) 1947
Melin, Morris M. 317 Howard St., Evanston. Chi (C-1928) 1931
Melze, Howard G. 3630 N. Keeler Ave., 41. Chi (C-1940) 1941
Mencarow, Robt. P. 404 1st Nat'l. Bank Bldg., Moline. RI (C-1946) 1949
Mennell, Alfred. 1223-27th St., Zion. Chi (I-1911) 1948
Mercier, Chas. A. Jr. 636 Church St., Evanston. Chi (N-1943) 1944
Merdinger, Edward S. 1221 Pratt Blvd., 26 Chi (Loy-1946) 1949
Merrifield, F. W. 1014 Elmwood Ave., Wilmette. Chi (N-1916) 1930
Merryman, G. T. 2603 Lawrence Ave., 25. Chi (I-1925) 1929
Mershimer, J. D.* 205 W. Wacker Dr., 6. Chi (I-1917) 1921
Mertes, Elmer M. 7007 N. McAlpine Ave., 31. Chi (N-1937) 1943
Merzer, Philip. 4407 Milwaukee Ave., 30. Chi (I-1950) 1951
Metcalf, L. L. 211 W. Calhoun St., Woodstock. F (I-1923) 1937
Metcalf, Sylvester S. 5309 W. Madison St., 44. Chi (C-1934) 1942
Metcalf, Wm. G.* 115 N. Monroe St., Streator. L (I-1919) 1920
Meyer, Arthur C. 1615 W. Jackson Blvd., 12. Chi (I-1912) 1935
Meyer, Edward S. 1203 N. Dearborn St., 10. Chi (C-1934) 1940
Meyer, Fred H. 1008 1st Nat. Bank Bldg., Springfield. GVB (C-1917) 1939
Meyer, George E.* 55 E. Washington St., 2. Chi (N-1908) 1910
Micek, Louis T. 5616 Nottingham Ave. Chi (C-1931) 1937
Michaux, Wm. F. Byron. WI (N-1936) 1937
Michel, Walter C. 9450 S. Francisco Ave., Evergreen Park. Chi (I-1950) 1951
Michels, Roman C. 9300 S. Ashland Ave., 20. Chi (C-1930) 1937
Michener, Howard I. 1608 W. Madison St. Chi (C-1925) 1927
Michet, Lawrence T. 2355 W. 63rd St., 36. Chi (C-1946) 1947
Michiels, Thomas A. 7703 Cottage Grove Ave., 19. Chi (C-1946) 1949
Michman, M.* 3255 Roosevelt Rd., 24. Chi (C-1914) 1918
Midgley, Herbert E. 906 Green St., Thatcher Medical Center. Pasadena, Calif. Chi (N-1930) 1934.
Migala, Walter F. 1263 N. Paulina St., 22. Chi (C-1935) 1942
Mikell, B. H. 3230 S. Harlem Ave., Riverside. Chi (C-1937) 1943
Mikolas, Charles M. 6207 W. 22nd St., Berwyn. Chi (C-1929) 1930

Mikolas, J. R.* 5601 W. Cermak Rd., Cicero. Chi (N-1915) 1919
Mikucki, W. R. 305 West Avenue, Elmhurst. Chi (C-1931) 1940
Mikula, Edward W. 3534 W. 26th St., 23. Chi (C-1921) 1938
Mikula, Edward W., Jr. 2350 S. Lawndale, 23. Chi (C-1939) 1940
Mikulas, L. Myron.* 120 E. 111th St., 28. Chi (C-1917) 1920
Milas, V. B. 2559 W. 63rd St., 29. Chi (C-1927) 1928
Miles, E. E. Old State Bank Bldg., Zeigler. SI (N-1942) 1946
Miles, John I. 3456 S. State St., 16. Chi (I-1911) 1938
Miller, Benjamin H. 202 S. State St., Chi (C-1918) 1934
Miller, Carroll S. 515 Hinman St., Aurora. F (I-1949) 1950
Miller, Christian. 23 N. 5th St., Maywood. Chi (C-1921) 1937
Miller, E. G.* Pierce Bldg., Sycamore. F (C-1919) 1920
Miller, F. H. Fairbury. ML (N-1923) 1924
Miller, G. M.* 715 Lake St., Oak Park. Chi (N-1912) 1914
Miller, Irvin C. 2000 W. Van Buren St., 12. Chi (C-1920) 1942
Miller, Isadore.* 3801 W. Roosevelt Rd., 24. Chi (N-1916) 1918
Miller, Jesse M. 6306 Cottage Grove Ave., 37. Chi (How-1946) 1950
Miller, Lester J. 2534 W. North Ave., 47. Chi (C-1945) 1946
Miller, O. J.* 5212 Cornell Ave., Butler, Indiana. Chi (N-1904) 1910
Miller, Otto L. 627½ LaSalle St., Ottawa. LS (C-1937) 1937
Miller, Peter W. 8½ Main St., Champaign. CD (Ind-1901) 1943
Miller, R. C.* Sandwich. F (C-1910) 1911
Miller, Roy G. Mt. Vernon. SI (N-1924) 1938
Miller Seymour F. 10304 S. Michigan Ave., 28. Chi (N-1942) 1942
Miller, T. G.* 809 S. Maple Ave., Oak Park. Chi (C-1914) 1915
Miller, Walter J. 7048 S. Western Ave., 36. Chi (I-1929) 1930
Millhon, Jerry. 411 E. Capitol Ave., Springfield. GVB (WU-1932) 1947
Mills, George W.* Illinois Bldg., Springfield. GVB (C-1912) 1913
Mills, R. E. Scully Bldg., Lincoln. GVB (StL-1936) 1946
Millyard, Wm. A. 1600 Granville Ave., 26. Chi (C-1902) 1939
Milnarik, M. W. 6743 Stanley, Berwyn. Chi (C-1933) 1936
Milstead, J. 616 North Ave., 10. Chi (N-1919) 1937
Milton, C. L. 9447 Ashland Ave., 20. Chi (Col-1917) 1924
Minch, Arthur. Rm. 406, 2 N. Broadway, Aurora. F (N-1938) 1939
Minn, Samuel. 550 W. North Ave., 10. Chi (CCDS-1914) 1947
Minnis, H. L.* Baum Bldg., Danville. CD (N-1902) 1905
Minshall, Lawrence K. 811 Talcott Bldg., Rockford. WI (N-1923) 1924
Misher, K. W. 185 N. Wabash Ave., 1. Chi (N-1924) 1935
Mitchell, Carl H. 1 Chicago Ave., Oak Park. Chi (N-1933) 1938
Mitchell, Ferman R. 522 Greenbay Rd., Winnetka. Chi (N- 1929) 1938
Mitchell, Frank S. Marshall. E (Ind-1941) 1942
Mitchell, W. F. 2128 Main St., Peoria 5. P (1928) 1937
Mitchener, Ralph W. 1757 W. Harrison St., 12. Chi (C-1948) 1949
Mitran, Andrew E. 3556 Fullerton Ave., 47. Chi (N-1944) 1947
Mittleman, H. R. 4737 Broadway, 40. Chi (C-1938) 1939
Mitz, Ruben. 718 W. 63rd St., 21. Chi (C-1933) 1938
Mizera, C. P. 103 Montgomery, Gillespie. M (StL-1924) 1942
Mockus, John. 7550 S. Halsted St., 20. Chi (C-1927) 1928
Moelmann, E. H.* 25 E. Washington St., 2. Chi 1909
Moffett, Robert Lee. 1001 S. 5th Ave., Maywood. Chi (I-1939) 1940
Mohan, J. F.* 113½ W. Madison St., Pontiac. ML (N-1906) 1907
Molay, Arthur F. 2519 E. 97th St., 17. Chi (I-1946) 1946
Moldal, O. H. 25 E. Washington St., 2. Chi (N-1933) 1934
Moldenhauer, A. J. 4037 W. North Ave., 39. Chi (I-1922) 1934
Molnar, Charles E. 6324 W. Cermak Rd., Berwyn. Chi (UP-1927) 1940
Molt, F. Frederick.* 728 Medical & Dental Bldg., Seattle 1, Wash. Chi (C-1901) 1905
Mondo, Joseph G. 5708 Diversey Ave., 39. Chi (N-1935) 1940
Monroe, Clarence J. Indian Hospital, Cass Lake, Minn. M (StL-1931) 1939
Monroe, W. S. Citizens Bldg., Decatur 30. D (N-1935) 1936
Montgomery, O. R. Lawrenceville. W-1940
Montouri, Arthur F. 3559 N. Western Ave., 18. Chi (C-1943) 1947
Moore, Edwin M. 1142 Chicago Ave., Oak Park. Chi (C-1931) 1932
Moore, Thomas J. 303 American State Bank Bldg., Bloomington. ML (StL-1934) 1935
Moore, V. A.* 901-3 Lehmann Bldg., Peoria 2. P (I-1905) 1910
Moran, Edward L. 2376 E. 71st St., 49. Chi (C-1929) 1943
Moran, J. T. 125 W. 75th St., 20. Chi (C-1925) 1941
Moran, John J.* 7449 S. Cottage Grove Ave., 19. Chi (N-1918) 1920
Morange, R. M.* 29 E. Madison St., 2. Chi (N-1908) 1918
Moreland, H. A.* 214 Halliday Estate Bldg., Cairo. SI (StL-1907) 1918
Moreland, R. I.* Murphy Bldg., East St. Louis. SC (StL-1908) 1909
Morgan, Don F. 2A Ferguson Ave., Wood River. M (StL-1938) 1939
Moriarty, H. J. 2376 E. 71st St., 49. Chi (C-1928) 1936
Morimot, Roy S. 4230 Ellis Ave., 15. Chi (UCal-1927) 1947
Moroney, E. R. 4306 W. Madison St., 24. Chi (C-1925) 1937
Morrey, L. W. 670 Hinman Ave., Evanston. Chi (C-1923) 1924
Morris, B. A. 5232 W. 25th St., Cicero 50. Chi (C-1916) 1928
Morris, Earl E. 1220 Randolph St., Maywood. Chi (I-1950) 1951
Morris, Edwin B. 902 Talcott Bldg., Rockford. WI (N-1927) 1935
Morrison, C. K.* 144 N. Main St., Decatur 21. D (UL-1919) 1921
Morrison, John K. 652 W. Macon, Decatur. D (StL-1943) 1945
Morros, Joseph L. 1504 E. 53rd St., 15. Chi (I-1944) 1947
Morrow, Burt S. 5009 N. Sheridan Rd., 40. Chi (I-1945) 1946
Morrow, Bruce J. 201 Dunsworth Bldg., Macomb. G (Ia-1940) 1946
Morrow, H. R.* 2373 Lincoln Ave., 14. Chi (C-1916) 1918
Mortensen, A. N. 4753 Broadway, Suite 1234, 40. Chi (I-1938) 1939
Morton, I. I. Safety Bldg., Rock Island. RI (N-1917) 1928
Moschenross, C. R. Vienna. SI (StL-1925) 1928
Moseley, E. T. 639 Diversey Parkway, 14. Chi (N-1934) 1938
Moser, A. A. 111 W. North Ave., 10. Chi (C-1938) 1942
Moses, Norman I. 237 S. Central Ave., 44. Chi (C-1939) 1939

Mosetick, Theodore R. 5502 W. 22nd Pl., Cicero. Chi (C-1935) 1948
Mosher, D. H. Mendota. LS (C-1929) 1930
Mosk, Samuel L. 4803 Lincoln Ave., 25. Chi (I-1927) 1938
Moss, Grover C. 214 1st St., Dixon. WL (KCW-1930) 1931
Moss, John Thomas. DeKalb. F (C-1942) 1942
Motew, Max. 9135 Exchange Ave., 17. Chi (I-1937) 1942
Motlong, C. E. Rochelle. WI (I-1918) 1930
Motto, Ralph J. 5801 W. Division St., 51. Chi (C-1946) 1949
Motz, C. W.* 508 Cleaveland Bldg., Rock Island. RI (N-1919) 1920
Muchow, Ralph W. 102 N. Spring St., Elgin. F (N-1940) 1945
Mudra, James. 5546 W. 25th St., Cicero 50. Chi (N-1923) 1924
Mueller, A. H.* 30 N. Michigan Ave., 2. Chi (C-1915) 1917
Mueller, Emil. 21 N. Sheridan Rd., Highland Park. Chi (N-1915) 1925
Mueller, George B. 1614 N. Larrabee St., 14. Chi (C-1935) 1936
Mueller, H. C.* Ill. Nat. Bank Bldg., Quincy. G (WU-1899) 1905
sMuench, Lt. Ernest G. 3450 Medical Group, Francis Warren Air Base, Wyoming. Chi (I-1947) 1948
Mueri, H. K. Washington. P (WU-1931) 1934
Mugalian, L. B.* 25 E. Washington St., 2. Chi (N-1914) 1920
Mugalian, Robt. H. 1791 W. Howard St., 26. Chi (N-1949) 1950
Mulacek, Emil. 6001 W. Cermak Rd., Cicero. Chi (C-1929) 1935
Mulconnery, J. R. Murphy Bldg., East St. Louis. SC (StL-1932) 1935
Mulholland, Robert T. Illinois Soldiers and Sailors Home, Quincy. G (C-1928) 1936
Mullen, George C. 1791 Howard St., 26. Chi (Cre-1928) 1929
Muller, Carl H. 215 S. Villa Ave., Villa Park. Chi (I-1944) 1947
Mullineux, L. G. 1525 E. 53rd St., 15. Chi (C-1917) 1938
Mundell, R. B. 545 Lincoln Ave., Winnetka. Chi (N-1932) 1934
sMunson, Major Leonard H. DC, 5011th ASU, Camp McCoy, Wisconsin. Chi (C-1927) 1928
Munson, Monroe A. 2376 E. 71st St., 49. Chi (N-1935) 1938
Murdoch, J. C.* 4506 Prospect Rd., Peoria 4. P (Col-1902) 1911 (Ret.)
Muriella, George D. 3359 W. Chicago Ave., 51. Chi (C-1931) 1932
Murphy, James A. Murphy Bldg., East St. Louis. SC (StL-1934) 1938
Murphy, John T.* 1519 N. 43rd St., East St. Louis. SC (StL-1919) 1920
Murphy, Joseph A. Brighton. M (StL-1934) 1935
Murphy, Lawrence B.* McHenry. Chi (I-1907) 1921
sMurphy, Capt. Lawrence B., Jr. 0487617, Station Hospital, Camp McCoy, Wisconsin. F (C-1937) 1938
Murphy, Wm. F. 105 S. York St., Elmhurst. Chi (C-1938) 1939
Murphy, Wm. G. 7701 S. Cottage Grove Ave., 19. Chi (C-1928) 1931
Murphy, Wm. H. Jr. 10 W. 3rd St., Alton. M (Cre-1936) 1936
Murray, Horatio S. 9204 Commercial Ave., 17. Chi (N-1923) 1929
Murray, John F. 703 Lehmann Bldg., Peoria 2. P (C-1926) 1939
Murray, Joseph L. 39 S. State St., 3. Chi (I-1904) 1940
Murray, Wm. A.* 636 Church St., Evanston. Chi (N-1916) 1918
Murrin, Frank H. 4010 W. Madison St., 24. Chi (C-1913) 1930
Myer, Ernest . 185 N. Wabash Ave., 1. Chi (I-1929) 1930
Myers, Donald D. 709 S. Wright St., Champaign. CD (Ind-1937) 1938
Myers, Frank L. La Harpe. G (C-1937) 1938
Myers, J. H.* Georgetown. CD (Ind-1905) 1919
Myers, John S. 113 S. State St., Geneseo. RI (C-1925) 1926
Myers, Raymond W. 538 Crescent Blvd., Glen Ellyn. Chi (C-1928) 1942

N

Nachtman, J. E. 3200 W. Cermak Rd., 23. Chi (C-1929) 1939
Nagler, Walter E. 212 Lincoln Ave., Dundee. F (N-1949) 1950
Namy, R. T. 156 N. Vermillion, Danville. CD (UP-1931) 1947
Nannestad, F. W. P.O. Box 5, Cary. Chi (N-1933) 1934
Napolilli, Francis A. 1057 Wilson Ave., 40. Chi (C-1931) 1940
Nare, Herman. 852 Belmont Ave., 14. Chi (C-923) 1924
Nash, M. D. 420 Main St., Edwardsville. M (WU-1934) 1937
Nathan, B. R. 1525 E. 53rd St., 15. Chi (C-1922) 1934
Nathan, David. 2559 W. 59th St., 29. Chi (C-1920) 1937
Natonson, M. S. 58 E. Washington St., 2. Chi (N-1938) 1938
Nauman, Arthur G.* 55 E. Washington St., 2. Chi (I-1905) 1950
Nauman, H. F.* 414 Ill., Nat. Bank Bldg., Quincy. G (WU-1892) 1902
Neal, Chas. W. 153 N. Third St., DeKalb. F (StL-1936) 1946
Neal, Irl J. Mattoon. E. (KCW-1925) 1926.
Neal, Wayne T. 1806 Bauer Rd., Indianapolis, Ind. E-1944
Nechtow, Daniel J. 55 E. Washington St., 2. Chi (C-1932) 1935
Nedved, Herman. 3958 W. 26th St., 23. Chi (C-1934) 1940
Needelman, S. 5639 Blackstone Ave., 37. Chi (C-1923) 1927
Neer, Irwin G. 4013 Milwaukee Ave., 41. Chi (C-1934) 1938
Neglia, Ross A. 7300 W. Grand Ave., Elmwood Park. Chi (C-1942) 1942
Nehf, Harry J. 3131 N. Lincoln Ave., 13. Chi (C-1927) 1937
Neidigh, S. R. 15½ S. Van Buren Ave., Freeport. N (C-1903) 1932
Neill, Clifford G. Carbondale. SI (WU-1946) 1949
Neimark, M. W. 1533 E. Hyde Park Blvd., 15. Chi (C-1929) 1941
Nelson, Beulah G. 715 Lake St., Oak Park. Chi (I-1930) 1931
Nelson, Earl O. 1001 Belmont Ave., 13. Chi (N-1919) 1939
Nelson, Elmer G. 9 S. Kedzie Ave., 12. Chi (C-1917) 1944
Nelson, Frank A. 10 W. Wilson Ave., Batavia. F (I-1940) 1940
Nelson, G. W.* Prophetstown. WL (C-1917) 1922
Nelson, Harvey G. 6788 Hiawatha Ave., Chi (C-1934) 1939
Nelson, James A. S. Gen'l Trust and Savings Bank Bldg., Geneseo. RI (N-1938) 1939
Nelson, John.* 3179 N. Clark St., 14. Chi (N-1903) 1905
Nelson, M. J. 1712 7th Ave., Moline. RI (I-1932) 1933
Nelson, M. R.* 2709 W. 85th St., Englewood, Calif. WL (N-1901) 1916 (ret.)
Nemecek, George A. 6124 Cermak Rd., Cicero 50. Chi (I-1935) 1941
Nemmers, Edward G. 1369 W. Fullerton Ave., 14. Chi (C-1913) 1939
Nesbit, F. W. 23A W. Main St., Belleville. SC (StL-1928) 1941
Ness, Charles D. 2107 S. Ridgeland Ave., Berwyn. Chi (C-1938) 1939
Nettles, John Ralph. 636 Church St., Evanston. Chi (N-1950) 1951

Neuhoff, Florian A.* First Nat. Bank Bldg., Belleville. SC (WU-1905) 1910
Neuwirth, P. S. 8th floor, Jefferson Bldg., Peoria 2. P (N-1938) 1939
Neveloff-Boder, Nora. 4880 Sheridan Rd., 40. Chi (NY-1917) 1928
New, Harland. 309 Touhy Ave., Park Ridge. Chi (N-1923) 1937
Newberger, A. D.* 55 E. Washington St., 2. Chi (C-1914) 1016
Newell, Mary* 55 E. Washington St., 2. Chi (I-1919) 1920
Newman, C. E. 1057 N. Pulaski Rd., 51. Chi (N-1924) 1927
Newman, Marcus M. 55 E. Washington St., 2. Chi (N-1924) 1925
Newman, Meyer G. 57 Pratt St., Hartford, Conn. Chi (KCW-1925) 1933
Newman, R. L. 1102 Broadway, Rockford. WI (C-1944) 1947
Newman, Russell E. 343 W. State, Sycamore. F (C-1940) 1940
Newton, H. C.* 25 E. Washington St., 2. Chi (N-1901) 1905
Neymark, D. C.* P. O. Box O, Argo. Chi (C-1912) 1913
Neymark, Jacob L.* 532 N. Cuyler Ave., Oak Park. Chi (C-1909) 1910
Nicastro, A. W. 141 Scottswood Rd., Riverside. Chi (C-1939) 1941
Nicholls, K. E. 14 S. LaGrange Rd., LaGrange. Chi (C-1919) 1930
Nichols, C. V.* P. O. Box 595, Highland Park. Chi (N-1919) 1921
Nichols, Ira G. Illinois Bldg., Champaign. CO (N-1911) 1926
Nichols, R. M. Earlville. LS (C-1933) 1943
Nicholson, R. G. Graham Bldg., Aurora. F (N-1926) 1927
Nicholson, Wm. H. 5 S. Wabash Ave., 3. Chi (N-1921) 1936
Niedermeyer, Wm. C. 106½ E. Market St., Mt. Carroll. N (C-1921) 1946
Nieds, Walter G. Box 311, Lake Zurich. Chi (C-1944) 1947
Nielsen, Andrew G.* 4010 W. Madison St., 24. Chi (I-1921) 1922
Nielsen, Emanuel. 55 E. Washington St., 2. Chi (N-1929) 1931
Nielsen, J. P.* Vermont. P. (N-1901) 1905
Nienstedt, F. 3958 W. 26th St., 23. Chi (C-1919) 1936
Nilsen E. D. 2375 N. Neva Ave., 35. Chi (C-1928) 1929
Nilsson, Marshall H. 5153 N. Clark St., 40. Chi (N-1937) 1937
Nimtz, Elmer J. 1619 Irving Park Blvd., 13. Chi (N-1928) 1929
Nix, Donald F. 7706 S. Bishop, 20. Chi (I-1937) 1938
Nock, Walter J. 2735 Devon Ave., 45. Chi (N-1929) 1930
Nolting, Wm. E. Elmwood. P (StL-1918) 1929
Nonnamaker, F. C.* 55 E. Washington St., 2. Chi (N-1913) 1914
Nordlie, A. B. 25 E. Washington St., 2. Chi (N-1923) 1924
Norgren, Carl H.* 5301 N. Clark St., 40. Chi (N-1918) 1920
Norman, Arthur J. 6110 Addison St. Chi (N-1919) 1947
Norman, F. E. 8756 Buffalo Ave., 17. Chi (Mar-1918) 1945
Normoyle, D. J.* 1150 N. State St., 10. Chi (N-1903) 1909
Norpell, Martin T. 1017 Burlington Ave., Downers Grove. Chi (C-1927) 1943
Norris, Chas. H. Pawnee. GVB (C-1949) 1950
Norris, Russell E. 202½ N. Main St., Pontiac. ML (WU-1950) 1951
Northstrum, O. A. 6254 S. Ashland Ave., 36. Chi (C-1916) 1939
Norton, Joseph P.* 427 Wiconsin Ave., Oak Park. Chi (C-1902) 1905 (Ret.)
Norton, Robert A. 805 1st Nat'l. Bank Bldg., Springfield. GVB (Mich-1946) 1949
Noskin, J. M. 1618 W. Chicago Ave., 22. Chi (C-1923) 1934
Nourie, E. J.* 703 Volkmann Bldg., Kankakee. K (C-1907) 1909
Novak, Anthony. 3743 W. 26th St., 23. Chi (C-1921) 1925
Novak, Barney M. 4554 Broadway, 40. Chi (C-1919) 1941
Novak, Joseph C. 5825 W. Cermak Rd., Cicero 50. Chi (I-1924) 1938
Novy, Henry N. 7855 S. Halsted St., 20. Chi (C-1916) 1935
Nowak, Edmund T. 5350 Leland Ave., 30. Chi (C-1932) 1939
Nowlan, James A. 9453 S. Ashland Ave., 20. Chi (C-1928) 1929
Noyes. F. B.* 2 N. Sheridan Rd., Highland Park. Chi (N-1895) 1895
Nyboer, Andrew G. 209 7th St., Rockford. WI (C-1944) 1947
Nylander, V. T.* 2429 N. Fargo Ave., 45. Chi (Minn-1917) 1921
Nyman, J. E.* 30 N. Michigan Ave., 2. Chi (C-1892) 1895
Nymark, Folmer. 4005 W. North Ave., 39. Chi (N-1930) 1931
Nystuen, John W. Algonquin. F (N-1934) 1942
Nystul, Roderick L. 1932½ W. Irving Park Rd., 13. Chi (C-1947) 1949

O

Oaf, Irvin G. 842 W. 79th St., 20. Chi (C-1924) 1937
Oakdale, Roy. 100 S. Prospect, Park Ridge. Chi (I-1942) 1943
O'Brian, E. E. 505 S. 5th St., Champaign. CD (WU-1950) 1951
O'Brien, Vincent W. 757 W. 79th St., 20. Chi (N-1919) 1931
O'Brien, Wm. A. 757 W. 79th St., 20. Chi (N-1934) 1935
Ochs, Frank A. 223 E. Main St., Belleville. SC (StL-1919) 1936
O'Connell, Daniel F. 805 N. Laramie Ave., 44. Chi (C-1950) 1951
O'Connell, Harold J. 822 W. 79th St., 20. Chi (C-1944) 1947
O'Connell, Herbert L. P.O. Box 177, Murphysboro. SI (StL-1940) 1940
O'Connell, John J. 805 N. Laramie Ave., 51. Chi (C-1944) 1947
O'Connor, John F.* 3202 N. Cicero Ave., 41. Chi (I-1919) 1922
O'Connor, Robt. J. 1551 W. 81st. St., 20. Chi (C-1946) 1949
Odes, Ralph L. 3959 N. Lincoln Ave., 13. Chi (I-1950) 1951
O'Donoghue, J. M. 2334 Lawrence Ave., 25. Chi (C-1923) 1925
Oehler, George. 1329 S. MacArthur, Springfield. GVB (WU-1930) 1937
Offenlock, Frank L. 800 W. Diversey Pkwy., 14. Chi (C-1934) 1943
Offenlock, Howard H. 3203 N. Cicero Ave., 41. Chi (C-1921) 1943
Offenlock, John F. 5957 Lawrence Ave., 30. Chi (C-1928) 1943
Ogilvie, Norman M. Warner Bldg., Sandwich. F (C-1913) 1938
Ogle, Francis C. 204 8th St., Lincoln. GVB (C-1936) 1937
O'Grady. Edward J. 7324 N. Damen Ave., 45. Chi (N-1929) 1935
O'Grady, Francis J. 659 W. 79th St., 20. Chi (C-1940) 1941
O'Hair, James E. 214 N. Hale St., Wheaton. F (OS-1949) 1950
O'Hara, G. H. 200 S. Grand Ave., East Springfield. GVB (WU-1925) 1946
Ohlenroth, Robert J. 20 N. Ayer, Harvard. Chi (C-1934) 1934
Ohr, Fred F. 3179 N. Clark St., 14. Chi (N-1950) 1951

Olafsson, O. J.* 900 N. Brainard Ave., La Grange. Chi (N-1905) 1907
Oldaker, James L. 7901 Phillips Ave., 17. Chi (C-1927) 1939
Olech, Eli. 25 E. Washington St., 2. Chi (I-1923) 1934
Olech, Joseph B.* 55 E. Washington St., 2. Chi (N-1913) 1914
Olech, Ray A. 1858 W. Cermak Rd., 8. Chi (C-1933) 1939
Olechowski, T. 4201 W. North Ave., 39. Chi (C-1928) 1929
Oleksy, E. J. 5617 W. Belmont Ave., 34. Chi (C-1930) 1934
Olendorf, James C. Citizens Bldg., Decatur. D (N-1944) 1948
Olfson, George R.* 4816 N. Western Ave., 25. Chi (C-1918) 1920
Oliver, Frank V. 5304 Sunnyside Ave., 41. Chi (C-1943) 1947
Olivi, Emil J. 11055 S. Michigan Ave., 28. Chi (I-1944) 1947
Olsan, Keith E. 702 Ridgely Bldg., Springfield. GVB (I-1946) 1948
Olsen, Oscar J. 2748 W. North Ave., 22. Chi (C-1929) 1934
Olsen, Weston O. 534 Lathrop, River Forest. Chi (N-1933) 1938
Olshan, James H. 30 N. Michigan Ave., 2. Chi (N-1918) 1942
Olson, A. N. 1029 Broadway, Rockford. WI (Cre-1927) 1929
Olson, Carl G. 5023 Broadway, 40. Chi (C-1919) 1938
Olson, Frank B. 1st Nat Bank Bldg., LaGrange. Chi (N-1924) 1936
Olson, Harry F. 4125 N. Leamington Ave., 41. Chi (N-1932) 1933
Olson, Kermit M. 7000 W. North Ave., 35. Chi (N-1933) 1939
Olson, Norman R. Drake Hotel, 11. Chi (C-1937) 1949
Olson, Theodore D. 5154 N. Clark St., 40. Chi (C-1927) 1931
Omens, David V. 110 S. Dearborn St., 3. Chi (C-1928) 1939
Omens, Herbert C. 410-D S. Hamlin Ave., 24. Chi (I-1946) 1948
Onak, Wm. E. 3653 W. 26th St., 23. Chi (C-1942) 1943
Opdahl, Olaf. 6280 W. North Ave., 39. Chi (C-1929) 1930
Opheim, M. L.* 3223 McCarthy Drive, Los Angeles 65, Calif. Chi (N-1896) 1909 (Ret.)
Opitz, H. H.* Box 81, Albany, Oregon. Chi (Ger-1897) 1906 (Ret.)
Oppenheim, Michael. 425 S. Crawford Ave., 24. Chi (C-1924) 1930
Oppice, H. W. 1002 Wilson Ave., 40. Chi (C-1920) 1926
Oppice, Robert B. 1002 Wilson Ave., 40. Chi (C-1944) 1945
Orban, Balint. 180 N. Michigan Ave., 1. Chi (N-1938) 1939
Oren, S. A. 704 Talcott Bldg., Rockford. WI (C-1929) 1937
Orendorff, A. G. 322 Unity Bldg., Bloomington. ML (C-1924) 1925
Orland, Frank J. 950 E. 59th St., 37. Chi (I-1941) 1942
Orloff, Leo. 2750 W. North Ave., 47. Chi (I-1916) 1934
Orsinger, Raymond G. 5153 N. Clark St., 40. Chi (N-1942) 1946
Orth, Michael M. 5343 S. Wolcott Ave., 9. Chi (C-1945) 1947
Ortman, Charles F. 501-15th St., Moline. RI (C-1938) 1939
Ortman, Clarence H. 2390 24th St., Moline. RI (C-1929) 1933
Osajda, Chester. 800 Davis St., Evanston. Chi (N-1940) 1941
Osborn, C. W. Cissna Park. CD (StL-1927) 1934
Osheroff, Irwin. 4725 Lincoln Ave., 25. Chi (I-1928) 1932
Osinskis, Walter B. 2002 W. 51st St., 9. Chi (I-1942) 1943
Osmanski, William T. 3034 Isabella St., Evanston. Chi (N-1943) 1947
Osowski, Edward J. 2021 S. Leavitt St., 8. Chi (I-1931) 1937
Osusky, Stefan. 25 E. Washington St., 2. Chi (N-1932) 1934
Ott, John H. 7000 35th St., Berwyn. Chi (N-1933) 1934
Otten, H. G. 236 Arcade Bldg., Pekin. P (C-1934) 1943
Otto, Franklin W. 1604 E. 79th St., 49. Chi (C-1926) 1927
Oveson, I. A.* 4000 W. North Ave., 39. Chi (N-1918) 1921
Owen, J. S.* 3955 W. 26th St., 23. Chi (I-1918) 1918
Ozburn, Glenn W. 108 N. 14th St., Murphysboro. SI (WU-1928) 1934

P

Paajanen, L. D. 7001 N. Clark St., 26. Chi (StL-1942) 1942
Pabich, Edwin R. 4805 W. Fullerton Ave., 39. Chi (N-1944) 1947
Pacer, S. J.* 6200 S. Sacramento Ave., 32. Chi (C-1919) 1922
Pachoe, Henry S. 7518 W. Diversey Ave., Elmwood Park. Chi (C-1950) 1951
Pacocha, E. S. 3117 Logan Blvd., 47. Chi (C-1934) 1940
sPacocha, 1st Lt. Edmund C. U.S.A. Station Hosp., Dental Clinic, No. 2, Camp Roberts, Calif. Chi (C-1947) 1948
Pacocha, Theodore J. 4231 Archer Ave., 32. Chi (C-1945) 1948
Padden, Louis B. 1957 E. 71st Street, 49. Chi (C-1927) 1928
Paesani, Curzio. 633 1st Nat'l. Bank Bldg., Peoria. P (C-1950) 1951
Pagano, Aurelius J. 734 S. Sacramento Blvd., 12. Chi (C-1943) 1946
Pagano, Ralph J. 1601 Roosevelt Rd., 6. Chi (C-1943) 1947
Paige, Patrick M. 120 N. Oak Park Ave., Oak Park. Chi (N-1947) 1949
Pallotto, Romeo A. 9139 Commercial Ave., 17. Chi (C-1943) 1947
Palmer, Donald W. 603 Main St., Evanston. Chi (N-1929) 1934
Palmer, John B.* 108 N. State St., Chi (N-1890) 1899
Palmer, W. J.* 203 Central Nat. Bank Bldg., Sterling. WL (Ia-1916) 1918
Palulis, Peter M. 01756214, 88th Dental Service, % P.M., A.P.O. 407A, N. Y. Chi (C-1946) 1948
Pancoska, Leo J. 3375 Alica, Altadena, Calif. Chi (Ind-1935) 1940
Panico, Frank A. 923 S. Blue Island Ave., 7. Chi (C-1949) 1950
Pape, Gilbert T. 1 E. 111th Pl., 28. Chi (N-1943) 1947
Pape, W. W. 11324 S. Michigan Ave., 28 Chi (N-1944) 1946
Parcell, W. A. 708 Church St., Evanston. Chi (N-1939) 1939
Parker, Fred W.* 104 S. Michigan Ave., 3. Chi (N-1899) 1902
Parker, Herbert F. 1204 E. 47th St., 15. Chi (C-1928) 1937
Parkin, Henry H. 1048 Bryn Mawr Ave., 40. Chi (I-1932) 1936
Parks, G. A.* Sherrard. RI (N-1900) 1920
Parks, Ruth H. 1630 5th Ave., Moline. RI (N-1917) 1935
Parlin, Albert.* 4010 W. Madison St., 24. Chi (N-1915) 1919
Parlin, Benj. F. 1856 W. 63rd St., 36. Chi (C-1923) 1937
Parowski, Stanley J. 2869 W. Cermak Rd., 23. Chi (C-1934) 1939

Parrilli, Francis J. 7001 N. Clark St., 26. Chi (C-1949) 1950
Parrilli, George W. 2400 W. Madison St., 12. Chi (C-1932) 1934
Parsons, John W.* 1775 Wilson Ave., 40. Chi (Mich-1921) 1922
Parsons, Joseph L. 608 Hillgrove Ave., Western Springs. Chi (N-1934) 1938
Partridge, Benj. S.* 1305 E. 63rd St., 37. Chi (N-1906) 1907
Paschall, Ronald R. 1630 5th Ave., Moline. RI (Ia-1943) 1947
Pasquini, Leo Robt. 242 S. Maple Ave., Itasca. Chi (I-1942) 1943
Patterson, A. B.* 406 Morris Bldg., Joliet. WG (C-1905) 1906
Patterson, Herbert W. 114½ S. Illinois Ave., Carbondale. SI (WU-1907) 1947
Patterson, Victor T. Benthalto. M. (StL-1931) 1943
Patton, J. M. 400A N. Monroe, Litchfield. GVB (N-1935) 1937
Paukstys, J. A. 4253 Archer Ave., 32. Chi (Ind-1928) 1940
Paule, Harry R. 2376 E. 71st St., 49. Chi (C-1924) 1927
Paule, Howard N. 5554 N. Spaulding Ave., 25. Chi (C-1944) 1947
Paulsen, E. C. 2003 Ridge Rd., Homewood. Chi (C-1928) 1950
Pauly, M. H. 1073 Gage St., Winnetka. Chi (I-1932) 1942
Pavlicek, L. J. 6141 W. Cermak Rd., Cicero 50. Chi (C-1924) 1936
Pavlin, Joseph. 2839 W. Cermak Rd., 23. Chi (C-1923) 1939
Pawlowski, B. B. 5248 W. Fullerton Ave., 39. Chi (C-1918) 1928
Pawlowski, Bernard M. 5248 W. Fullerton Ave., 39. Chi (C-1950) 1951
Payne, Eugene I.* 10 W. Dunton St., Arlington Heights. Chi (N-1910) 1913
Peacock, James C. Benld. M (I-1945) 1947
Peacock, L. R. 5334 W. North Ave., 39. Chi (N-1921) 1934
Pearce, A. J. 11112 S. Michigan Ave., 28. Chi (C-1908) 1934
Pearce, Dayton. 518 S. 5th Ave., Maywood. Chi (I-1928) 1936
Pearce, James H. 55 E. Washington St., 2. Chi (N-1928) 1935
Pearce, John E. 308 Keystone Bldg., 30 Island Ave., Aurora. F (N-1936) 1937
Pearl, Albert. 3508 W. Roosevelt Rd., 23. Chi (N-1936) 1937
Peasely, Robert L. 514½ N. Side Sq., Carlinville. M (KCW-1943) 1945
Pecaro, August.* 767 Milwaukee Ave., 22. Chi (C-1913) 1918
Pedersen, Axel L. 2000 Larkdale Dr., Glenview. Chi (N-1934) 1939
Pelka, Francis X. 9313 Bell Ave., 20. Chi (C-1945) 1946
Pellage, Rudolph A. 2959 Lincoln Ave., 13. Chi (C-1901) 1939
Pellett, F. N.* 27½ W. Stephenson St., Freeport. N (N-1901) 1905
Pellett, Harold R. 678 Lee St., Des Plaines. Chi (N-1935) 1938
Pelton, L. A.* Bement. D (N-1906) 1916
Penberthy, L. E.* 1791 Howard St., 26. Chi (N-1915) 1921
Pendergast, W. T.* 4458 W. Madison St., 24. Chi (C-1914) 1921
Pendergast, Wm. B. 4458 Madison St., 24. Chi (KCW-1923) 1946
Pendleton, E. C.* 5510 Kenmore Ave., 40. Chi (C-1907) 1911
Penhale, K. W. 55 E. Washington St., 2. Chi (N-1926) 1928
Penn, Maurice S. 3010 W. Roosevelt Rd., 12. Chi (I-1946) 1947
Pera, Alexander N. 2745 N. Clark St., 14. Chi (N-1936) 1938
Perisho, Virgil P.* 301 Main St., Streator. LS (C-1904) 1905
Perlin, Maurice M. 4124 W. Madison St., 24. Chi (PhD-1910) 1948
Perlman, Bernard C. 1142 Lawrence Ave., 40. Chi (C-1940) 1940
Perlman, Samuel. 3507 Lawrence Ave., 25. Chi (C-1927) 1934
Perlman, S. Alan. 3507 Lawrence Ave., 25. Chi (C-1926) 1943
Perlman, T. H. 25 E. Washington St., 2. Chi (NP-1930) 1931
Perlow, Harry N. 116 S. Michigan Ave. Chi (N-1931) 1947
Pero, Stanley S. Nashville. SC (StL-1935) 1947
Perry, L. D. P. O. Box 573, Murphysboro. SI (WU-1918) 1938
Person, A. G. 800 W. 78th St., 20. Chi (I-1916) 1934
Peszinski, Allen. 2118 W. Cermak Rd., 8. Chi (C-1932) 1937
Peters, A. L. 1415 S. Adams St., Peoria 2. P (I-1936) 1936
Peters, E. H.* 512 Chester St., Peoria. P-1897 (Ret.)
Peters, George A. 120 S. Lombard Ave., Lombard. Chi (C-1925) 1942
Peters, Wallace. 513 Jefferson Bldg., Peoria 2. P (N-1926) 1927
Peters, Wilfred S. 520 Jefferson Bldg., Peoria 2. P (N-1922) 1923
Peterson, A. W.* 115 W. Front St., Bloomington. ML (C-1915) 1916
Peterson, Arthur C. 2392 Milwaukee Ave., 47. Chi (C-1921) 1936
Peterson, C. H.* 5153 N. Clark St., 40. Chi (N-1916) 1922
Peterson, Charles J. 6024 W. North Ave., 39. Chi (C-1937) 1947
Peterson, Daniel D. 5643 N. Fairfield Ave., 45. Chi (C-1931) 1932
Peterson, David. 5443 W. Quincy St., 44. Chi (N-1944) 1945
Peterson, Eugene G. 1712 7th Ave., Moline. RI (I-1944) 1946
Peterson, George R. 520 Arcade Bldg., Kankakee. K (WU-1944) 1945
Peterson, H. D. Sheffield. LS (1926) 1950
Peterson, Harry M. 8222 S. Hermitage Ave., 20. Chi (C-1925) 1934
Peterson, Kelsey C. 1951 Irving Park Rd., 13. Chi (N-1933) 1938
Peterson, Robert P. 5153 N. Clark St., 40. Chi (N-1944) 1947
Petraitis, Peter.* 10748 S. Michigan Ave., 28. Chi (C-1913) 1917
Petrulis, Bruno S. 116 S. Michigan Ave., 3. Chi (I-1923) 1949
Pett, Joseph D. 678 Lee St., Des Plaines. Chi (C-1928) 1930
Petty, Evan W. Christopher. SI (WU-1918) 1948
Pevsher, Harry L. 3101 W. 63rd St., 29. Chi (Ohio-1919) 1929
Pfaff, C. Paul. 103 N. Center St., Collinsville. M (StL-1944) 1946
Phair, W. Philip. 236 N. Harlem Ave., Glenview. Chi (Ia-1945) 1951
Phelps, W. S.* 57½ Pub. Square, Monmouth. WN (C-1903) 1905
Phillips, A. E.* 104 S. Michigan Ave., 3. Chi (C-1902) 1906
Phillips, Abraham. 2756 Division St., 22. Chi (C-1918) 1941
Phillips, D. W.* Box 1462, Rt. 2, % J. C. Reed, Vista, Calif. Chi (N-1916) 1918
Phillips, Herbert E.* R.R. #2, Lemont. Chi (N-1901) 1905
Phillips, Herbert M., Jr. 55 E. Washington St., 2. Chi (N-1934) 1936
Phillips, Herbert Wm. Room 511, Illinois Nat. Bank Bldg., Quincy. G (C-1946) 1947
Phillips, Howard Vance. 15426 Center Ave., Harvey. Chi (I-1944) 1945
Phillips, J. E. 519 Safety Bldg., Rock Island. RI (C-1950) 1951
Phillips, Jack W. 5058 W. Chicago Ave., 51. Chi (C-1929) 1941
Phillips, John A. Arcola. E (C-1934) 1935
Phillips, Leon G. 5505 S. Ashland Ave., 36. Chi (N-1909) 1951

Phillips, S. E. 2135 Adams St., Peoria 2. P (WR-1925) 1941
Phillips, W. C. 7449 Cottage Grove Ave., 19. Chi (C-1913) 1935
Picha, George. 5946 W. 22nd Rd., Cicero. Chi (I-1928) 1947
Pickard, J. L.* 404 Wood Bldg., Benton. SI (WU-1916) 1918
Piech, Edward F. 5505 S. Ashland Ave., 36. Chi (C-1943) 1947
Piekos, Jerome M. 6027 W. Addison St., 34. Chi (C-1942) 1942
Pierce, F. Leo. 3144 N. Cicero Ave., 41. Chi (C-1916) 1920
Pierzynski, Raymond T. 4601 Ashland Ave. Chi (N-1943) 1943
Pihlfeldt, Edward R.* 1954 N. Crawford Ave., 39. Chi (N-1909) 1920
Pikas, Clarence A. 2609 S. Ridgeland Ave., Berwyn. Chi (C-1932) 1934
Pike, George C. 55 E. Washington St., 2. Chi (C-1924) 1928
Pilut, John A. 4280 Archer Ave., 32. Chi (C-1934) 1951
Pincus, M. J. 733 W. 64th St., 21. Chi (C-1923) 1935
Pinkerton, R. G. 7200 Exchange Ave., 49. Chi (N-1924) 1925
Pinney, H. B.* 300 N. Grove Ave., Oak Park. Chi (C-1900) 1905 (Ret.)
Pins, Arnold F. 691 Chidester Ave., Glen Ellyn. Chi (C-1923) 1931
Pippert, Donald. 13032 S. Western Ave., Blue Island. Chi (N-1944) 1946
Pisarski, Stanley C. 4055 Archer Ave., 22. Chi (C-1950) 1951
Piscitelli, V. J. 741½ First St., LaSalle. LS (C-1933) 1934
Pitch, Oliver. 2218 N. California Ave., 47. Chi (C-1936) 1937
Pitt, W. A.* 4 S. Genesee St., Waukegan. Chi (C-1895) 1905
Pitzer, E. E. Standard Life Bldg., Decatur. D (C-1944) 1947
Pixley, Raymond E. 10½ E. Main St., Danville. CD (StL-1925) 1942
Place, W. H. 6 W. Main St., Freeport. N (N-1929) 1930
Placek, B. 1545 W. Division St., 22. Chi (C-1915) 1925
Plankeel, F. J. 5916 W. Roosevelt Rd., 50. Chi (N-1927) 1928
Plants, James F. 2605 Prairie Ave., Evanston. Chi (I-1924) 1925
Platts, L. A.* 55 E. Washington St., 2. Chi (C-1906) 1909
Plewa, Joseph E.* 13350 Baltimore Ave., 33. Chi (I-1919) 1921
Ploche, Leon R. 2958 W. North Ave., 47. Chi (I-1919) 1937
Podesta, Andrew D. 5124 W. Chicago Ave., 51. Chi (C-1943) 1944
Podesta, Wm. L. Dental Bldg., Mattoon. E (StL-1934) 1935
Podore, Isadore. 55 E. Washington St., 2. Chi (C-1931) 1938
Podraza, Roman L. 3411 W. Diversey Ave., 47. Chi (C-1941) 1942
Podwika, Joseph J. 2903 W. 38th St., 32. Chi (Mar-1934) 1938
Pogerske, Stanley. 1546 N. Rockwell St., 22. Chi (I-1946) 1949
Pokorney, J. W. 1309 Kenmore Ave., Joliet. WG (C-1928) 1934
Pokrass, David H. 5600 Milwaukee Ave., 30. Chi (C-1929) 1940
Poliak, M. S. 4753 Broadway, 40. Chi (N-1923) 1936
Politis, L. C. 5767 Madison St., 44. Chi (C-1939) 1940
Pollack, Gordon R. 9453 S. Ashland Ave., 20. Chi (N-1937) 1938
Pollack, Sidney S. 25 E. Washington St., Rm. 1101, 2. Chi (C-1931) 1932
Pollock, Robert J. 5615 W. Lake St., 44. Chi (C-1929) 1930
Pomerance, I. S.* 3156 W. 63rd St., 29. Chi (N-1917) 1919
Pommer, Edmund. 1060 Wilson Ave., 40. Chi (N-1930) 1935
Pommier, H. R. 702 Volkmann Bldg., Kankakee. K (N-1929) 1936
Pond, Robert C. 4753 Broadway, 40. Chi (N-1936) 1937
Pope, Jesse A. 3223 N. Ashland Ave., 13. Chi (C-1917) 1950
Pope, William T. 3105 Rose St., Franklin Park. Chi (I-1944) 1948
Porath, F. E.* 9 S. Kedzie Ave., 12. Chi (I-1911) 1914
Poronsky, John A. 4701 S. Damen Ave., 9. Chi (C-1941) 1942
Porter, Frankin.* 456 W. 63rd St., 21. Chi (C-1913) 1921
Porter, George J. 1546 E. 75th St., 19. Chi (C-1926) 1927
Portman, Seymour S. 4800 Milwaukee Ave., 24. Chi (C-1945) 1946
Porto, Joseph F. 25 E. Washington St., 2. Chi (C-1927) 1928
Postels, George G. 2 N. Sheridan Rd., Highland Park. Chi (C-1926) 1929
Postlewait, C. M.* 506 Standard Office Bldg., Decatur. D (GWU-1917) 1918
Postilion, Louis.* 4010 W. Madison St., 24. Chi (C-1918) 1921
Postma, J. R. 1722½ 4th St., Peru. LS (WU-1923) 1924
Potempa, A. J. 5034 S. Archer Ave., 32. Chi (C-1943) 1944
Potkin, Nathan. 1 N. Crawford Ave., 24. Chi (I-1944) 1945
Potocki, E. R. 4008 W. North Ave., 36. Chi (I-1931) 1933
Potter, D. C.* 4765 Lincoln Ave., 25. Chi (N-1913) 1915
Potter, Leland B. 400 Rock Island Bank Bldg., Rock Island. RI (C-1946) 1947
Potts, Harry D. Warren Clinic Bldg., Carlyle. SC (St.L-1933) 1948
Poust, Kenneth N. 6000 S. Halsted St., 21. Chi (C-1927) 1928
Powell, Amos. 1221 Charleston Ave., Mattoon. E (StL-1944) 1947
Powell, F. R. 500 E. 31 St., 16. Chi (N-1919) 1942
Powell, M. C. Flora. W (StL-1921) 1934
Powell, Ray H. 532 Barber Bldg., Joliet. WG (N-1924) 1941
Powers, Hollis S. Petersburg. GVB (C-1933) 1945
Powers, John R. 108 W. Sieberling St., Peoria Heights. P (N-1923) 1938
Powrie, Donald E. 613 Gas & Electric Bldg., Rockford. WI (N-1934) 1935
Poyer, W. T.* 1547 Ellinwood, Des Plaines. Chi (N-1918) 1918
Poyner, F. A.* 3814 Country Club Dr., Long Beach 3, Calif. Chi (C-1908) 1913
Pracyk, John A., Jr. 3225 N. Ashland Ave., 13. Chi (I-1947) 1948
Prawdzik, R. S. 2153 W. 21st St., 8. Chi (C-1935) 1939
Prendergast, Louis G. 1525 E. 53rd St., 15. Chi (C-1913) 1940
Prettyman, Ralph W. 1200 Thorndale Ave., 40. Chi (N-1913) 1924
Price, Ernest E. 739 Fullerton Ave., 14. Chi (N-1913) 1935
Price, H. G.* 108 N. State St., 2. Chi (C-1910) 1914
Price, Simon. 2000 W. Chicago Ave., 22. Chi (C-1936) 1940
Price, Virgil E. 126A E. Chestnut St., Mason City. P (N-1940) 1941
Probasco, E. B.* Sparta. SC (WU-1910) 1918
Prochaska, Gerald. 6752 W. Cermak Rd., Berwyn. Chi (N-1939) 1940
Proctor, John C. 1314A Niedringhaus, Granite City. M (StL-1919) 1941
Propati, Joseph A. 11006 S. Michigan Ave., 28. Chi (C-1943) 1947
Prorok, Edward S. Hebron. F (I-1950) 1951
Prosser, T. E.* 542 N. 18th St., East St. Louis. SC (StL-1916) 1920
Prosser, Thos. E. III. 542 N. 18th St., East St. Louis. SC (WU-1945) 1946

Prugh, Elmer A.* 715 Lake St., Oak Park. Chi (C-1914) 1918
Prusis, Algerd W. 7207 S. Fairfield. Chi (C-1940) 1941
Pulkin, Marvin M. 12 Fox St., Aurora. F (I-1940) 1946
Pulley, Joseph E. 5415 Higgins Ave., 30. Chi (Ind-1918) 1938
Purcell, John F. 5238 Wayne Ave., 40. Chi (C-1943) 1947
Purcell, W. M.* 111½ E. Main St., Streator. L (N-1901) 1902
Purdie, J. C. 5823 N. Ridge Ave., 26. Chi (C-1907) 1938
Puszkiewicz, Eugene S. 7937 S. Exchange Ave., 17. Chi (C-1943) 1943
Pusstelnik, M. 5106 Archer Ave., 32. Chi (Ind-1924) 1939
Puterbaugh, C. H. 104 S. Race St., Urbana. CD (C-1928) 1930
Puterbaugh, P. G.* R. R. No. 5, Peru, Ind. Chi (C-1902) 1911 (Ret.)
Putnis, John E. P.O. Box 552, 5208 W. 95th St., Oak Lawn. Chi (C-1933) 1939

Q

Quackenbush, C. L. Atwood. D (WU-1933) 1934
Quant, Leslie L. 11024 S. Michigan Ave., 28. Chi (C-1919) 1935
Quant, Owen N. 419 E. 110th St., 28. Chi (C-1924) 1935
Querry, Howard E., Jr., 6042 Peck Ave., La Grange. (StL-1946) 1947
Quigley, H. J. 4804 Madison St., 44. Chi (N-1916) 1940
Quinn, George M. 1377 E. 63rd St., Chi (C-1925) 1940
Quinn, John P. 1700 E. 79th St., 49. Chi (N-1934) 1937

R

Raab, W. E. Normal. ML (I-1923) 1927
Raber, Walter D. 25 E. Washington St., 2. Chi (N-1929) 1937
Rabin, A. S. 127 N. Dearborn St., 2. Chi (C-1921) 1936
Rabin, Bernard. 4753 Broadway, 40. Chi (C-1931) 1934
Rabin, Harold. 6514 S. Halsted St., 21. Chi (I-1947) 1950
Rabishaw, S. B. 6235 S. Kedzie Ave., 29. Chi (C-1925) 1926
Rachlin, Frederick P. 108 N. State St., 2. Chi (C-1945) 1947
Raczynski, W. V. 1711 W. 47th St., 9. Chi (C-1936) 1937
Radcliff, R. L. 55 E. Washington St., 2. Chi (C-1931) 1938
Radell, Frederick Z. 6125 Northwest Highway, 31. Chi (C-1921) 1944
Radloff, C. J. 4157 S. Halsted St., Chi (C-1933) 1947
Radochonski, S. P. 1725 W. 47th St., 9. Chi (C-1944) 1947
Raeder, Frank J. 204 S. Ayer St., Harvard. Chi (N-1930) 1935
Raffel, Arnold M. 1525 E. 53rd St., 15. Chi (N-1937) 1938
Raffel, Harry. 1525 E. 53rd St., 15. Chi (N-1928) 1934
Ragan, Edward H. 2600 W. 47th St., 32. Chi (I-1938) 1939
Rago, Michael F. 2558 W. Chicago Ave., 22. Chi (C-1936) 1940
Rahaman, S. M. Aiube. 841 E. 63rd St., 37. Chi (N-1947) 1949
Rak, Michael J. 13437 Baltimore Ave., 33. Chi (C-1945) 1946
Rakow, S. M.* 4010 W. Madison St., 24. Chi (C-1918) 1922
Randall, Beryle I. 5240 Drexel Ave., 13. Chi (How-1950) 1951
Randall, C. S. 10554 Ewing Ave., 17. Chi (C-1923) 1925
sRandall, Clifford S., Jr. Station Hospital, Camp McCoy, Wisconsin. Chi (C-1948) 1949
Randolph, Robt. G. 4 S. Stone Ave., LaGrange. Chi (I-1946) 1949
Raney, J. R. Effingham. W (StL-1914) 1934
Raphael, Theodore. 7509 W. Irving Park Rd., 34. Chi (I-1932) 1941
Rapp, D. W.* 1137 Central Ave., Wilmette. Chi (N-1912) 1913
Rappaport, B. B. 55 E. Washington St., 2. Chi (N-1922) 1927
Rasmussen, L. C. 715 Welder, Aurora. F (N-1933) 1939
Rasmusson, L. E. 102 E. Main St., Urbana. CD (N-1936) 1941
Ratliff, E. B. Illinois Bldg., Springfield. GVB (WU-1917) 1928
Rattner, Aron. 3714 W. Roosevelt Rd., 24. Chi (I-1927) 1946
Rauen, John H. 600 S. Pulaski Rd., 24. Chi (C-1945) 1946
Rauth, E. L. Lincoln Theatre Bldg., Belleville. SC (WU-1927) 1928
Rawlins, L. A. Roodhouse. M (StL-1908) 1936
Rawson, Ralph E. 20 N. Wacker Dr., 6. Chi (Bar-1915) 1939
Ray, Harold G. Univ. of Calif. College of Dentistry Medical Center, San Francisco 23, Calif. Chi (N-1926) 1927
Ray, Herbert S.* 1808 W. 103rd St., 43. Chi (N-1918) 1920
Ray, Ralph M. 1973 W. 111th St., 43. Chi (N-1945) 1948
Raymond, Walter. 1002 Central Ave., Wilmette. Chi (I-1949) 1950
Raynes, David J. 4737 N. Broadway, 40. Chi (C-1939) 1939
Rea, John A. 840 N. Waiola Ave., La Grange. Chi (C-1935) 1936
Rea, R. S. Sherwin Bldg., Elgin. F (C-1924) 1943
Rea, Victor H. 8 North Spring St., Elgin F (C-1892) 1943
Rea, Victor Spaulding. 15 N. Geneva St., Elgin. F (C-1934) 1934
Readdy, W. J. 5725 W. North Ave., 39. Chi (C-1929) 1937
Readel, Harold H. 610 Central Trust Bldg., Sterling. WL (C-1941) 1942
Reader, J. C.* 233 Goldman Bldg., East St. Louis. SC (MS-1898) 1905
Reagin, I. W. Christopher. SI (Van-1911) 1936
Real, J. T. Wyoming. P (Cre-1926) 1927
Ream, Walter, Jr. Masonic Temple Bldg., Peru. LS (C-1943) 1947
Reardon, Mark C. 2376 E. 71st St., 49. Chi (N-1927) 1928
Rebman, Lester W. 114½ W. Main St., Urbana. CD (I-1929) 1939
Redlich, Wm. E. 636 Church St., Evanston. Chi (C-1924) 1926
Redmann, Howard W. 1108 Rockford Trust Bldg., Rockford. WI (I-1950) 1951
Redpath, R. W. Marissa. SC (StL-1926) 1931
Reeb, Carl A. County Line Rd., Deerfield. Chi (N-1930) 1931
Redmond, David P. 585 Penn Ave., Glen Ellyn. Chi (N-1948) 1949
Reece, Wilbur T. 919 Myers Bldg., Springfield. GVB (N-1949) 1950
Reed, Carlton D. 906 Talcott Bldg., Rockford. WI (Mich-1923) 1930
Reed, Ellis C. 366 E. 47th St., 15. Chi (Mich-1923) 1941
Reed, Forrest D.* 7020 S. Jeffery Ave., 49. Chi (N-1898) 1905
Reed, James C. 1035 W. Garfield Blvd., 21. Chi (C-1921) 1923

Reed, James R. 405½ N. 12th St., Quincy. G (Mar-1946) 1948
Reeder, Daniel M. 805 E. 82nd St., 19. Chi (N-1923) 1947
Reese, Loren O. Majestic Bldg., Quincy. G (C-1931) 1945
Regent, Paul B.* 6253 Ellis Ave., 37. Chi (C-1921) 1922
Reid, DeLafayette. 2500 College Ave., Alton. M (WU-1913) 1942
Reid, Harry A. 6857 S. Halsted St., 21. Chi (C-1918) 1940
Reid, L. W.* Standard Office Bldg., Decatur 12. D (WU-1919) 1922
Reid, Wm. E. 25 E. Washington St., 2. Chi (N-1909) 1938
Reif, L. I. 30 N. Michigan Ave., 2. Chi (C-1925) 1926
Reilley, Raymond A. 4701 N. Damen Ave., 25. Chi (N-1917) 1935
Reilly, John J. 4100 Madison St., 24. Chi (C-1918) 1944
Reinardy, R. S. 636 Church St., Evanston. Chi (Mar-1922) 1928
Reinhardt, E. H. 42 E. Main St., Hohman Bldg., Nashville. SC (StL-1934) 1935
Reinholtzen, E. A. 25 E. Washington St., 2. Chi (N-1933) 1935
Reininger, David. 7190 Grand Ave., 35. Chi (C-1921) 1927
Reiseman, Henry. 5203 W. 25th St., Cicero 50. Chi (I-1916) 1931
Reithel, Otto C.* 1602 Otto Blvd., Chicago Heights. Chi (C-1917) 1920
Reitman, Robert. 188 W. Randolph St., Suite 1002, 1. Chi (I-1944) 1947
Reizner, Burton B. 407 Woodland Ave., Oglesby. LS (I-1946) 1947
Remensnyder, Ross W. 133 Park Ave., Barrington. Chi (I-1941) 1942
Remijas, Richard J. 2534 W. 63rd St., 29. Chi (C-1944) 1947
Renfroe, Earl W. 127 N. Dearborn St., 1. Chi (I-1931) 1935
Renn, Richard Warren. 636 Church St., Evanston. Chi (N-1947) 1948
Rennie, W. J.* 2376 E. 71st St., 49. Chi (N-1914) 1917
Rensner, Delmar A. 6403 N. Kinzua Ave., 30. Chi (I-1947) 1948
Resnick, Edward G. 5969 W. Lake St., 44. Chi (C-1928) 1946
Resnik, Irving N. 1525 E. 53rd St., 15. Chi (C-1942) 1943
Restarski, Joseph S. 831 Monroe Ave., River Forest. Chi (C-1935) 1938
Restell, M. M. 58. E. Washington St., 2. Chi (C-1929) 1934
Reuben. Paul. 29 E. Ohio St., 11. Chi (I-1945) 1946
Reynolds, Gordon S. 407 1st Ave., Sterling. WL (N-1936) 1937
Reynolds, W. Donald. 9300 S. Ashland Ave., 20. Chi (C-1934) 1935
Rhind, E. A. 18114 Gottschalk Ave., Homewood. Chi (N-1928) 1934
Riccio, Wm. H. 4756 W. North Ave., 39. Chi (I-1931) 1935
Rice, Henry J. 1150 N. State St., 10. Chi (C-1940) 1940
Rice, J. Ransom. 32 S. River St., Aurora. F (I-1947) 1947
Rice, William S. 6033 Wentworth Ave., 21. Chi (Ohio-1910) 1930
Rich, Leonard J. Gridley. ML (I-1950) 1951
Richards, M. T.* 3415 Fulton Blvd., 24. Chi (C-1905) 1909 (ret.)
Richards, S. B. 708 Church St., Evanston. Chi (C-1938) 1940
Richardson, John H. 1005 Belmont Ave., 13. Chi (C-1912) 1945
Richter, Edwin J. 4013 Milwaukee Ave., 41. Chi (N-1934) 1934
Ricketts, Robert Murray. 736 S. Marshfield, 12. Chi (Ind-1945) 1951
Ricks, Kenneth R. East Alton. M (WU-1929) 1931
Ridley, S. R.* 1151 Western Ave., 12. Chi (C-1907) 1914
Ridpath. T. W. Warsaw. G (N-1926) 1934
Riedel, L. S. 126 Forest St., Cumberland Mills, Maine. Chi (I-1937) 1941
Riedmann, B. A. 6646 Stony Island Ave., 37. Chi (C-1927) 1934
Riegel, H. J. Dwight. L S (N-1920) 1933
Riemer, Robert V. 25 E. Washington St., 2. Chi (I-1931) 1934
Rietdyk, John. 7043 S. Halsted St., 21. Chi (N-1913) 1935
Rile, C. M. 504 Cleveland Bldg., Rock Island. RI (C-1917) 1938
Rimkus, Edward R. 1637 S. 49th Ave., Cicero 50. Chi (C-1944) 1947
Ringa, Edwin C. 4013 Milwaukee Ave., 41. Chi (C-1933) 1939
Ringland, K. W. Illinois State Bank Bldg., Quincy. G (N-1922) 1925
Riopell, Norman W. 1403 N. 8th St., Pekin. P (Mar.-1941) 1949
Ritter, George. 130 Oak Park Ave., Oak Park. Chi (I-1943) 1947
Ritter, J. W.* R. #1, Dowagiac, Mich. Chi (N-1897) 1904
Ritter, L. B. 124 N. Avenue A., Canton. P. (WU-1939) 1939
Ritter, Philip A. Jerseyville. M (StL-1929) 1935
Ritter, Solomon.* 2942 W. 63rd St., 29. Chi (C-1916) 1920
Ritza, Michael A. Athens. GVB (C-1943) 1950
Rivkin, Samuel B. 2815 Van Ness Ave., San Francisco, Calif. Chi (N-1925) 1946
Rix, James T. 4803 Lincoln Ave., 25. Chi (N-1932) 1941
Rizzo, Dorothy R. 3643 W. Chicago Ave., 51. Chi (N-1948) 1951
Rizzo, John Carmen. Marshall Field Annex, 2. Chi (I-1945) 1946
Roach, F. E.* Tampa, Fla. (N-1894) 1899 (ret.) Chi (I-1945) 1946
Robbins, Edward G. 636 Church St., Evanston. Chi (I-1924) 1927
Robbins, Harry D. 55 E. Washington St., 2. Chi (I-1940) 1941
Robbins, Jerome. 733 W. 64th St. Chi (C-1933) 1938
Roberson, James S. 1301 A. Walnut St., Murphysboro. SI (StL-1913) 1937
Roberts, A. L.* 709 Aurora Nat. Bank Bldg., Aurora. F (N-1918) 1919
Roberts, Albert L. 223 E. Main St., Streator. LS (N-1923) 1924
Roberts, H. E. 4707 Broadway, 40. Chi (C-1918) 1946
Roberts, Solomon H. 612 W. North Ave., 10. Chi (I-1912) 1939
Robertson, Donald R. 215-16 Commercial Bldg., Belleville. SC (WU-1921) 1934
Robertson, H. M. 1523 W. Foster Ave., 40. Chi (I-1932) 1939
Robeson, F. C. 7753 Lake St., River Forest. Chi (I-1925) 1926
Robeson, Mary G.* 830 15th St., Moline. RI (N-1900) 1905
Robin, Albert. 7211 S. Artesian St., 29. Chi (C-1929) 1940
Robin, M. M. 3037 S. Wentworth Ave., 16. Chi (C-1923) 1935
Robin, Robert R. 3236 W. Lawrence Ave., 25. Chi (I-1938) 1939
Robinson, D. K. 805 N. Laramie Ave., 51. Chi (N-1924) 1940
Robinson, H. P.* 603 Myers Bldg., Springfield. GVB (N-1918) 1919
Robinson, Irwin. 5611 W. Madison St., 44. Chi (I-1945) 1946
Robinson, Joseph. 3315 Milwaukee Ave., 41. Chi (C-1918) 1939
Robinson, Fred A. 302 First Nat. Bank Bldg., Danville. CD (N-1928) 1937
Robinson, Marvin, H.. 55 E. Washington St., 2. Chi (I-1945) 1946
Rock, Robert J. Lockport. WG (C-1939) 1939
Rock, Wm. P. Sterling. WL (I-1922) 1923
Rodda, M. T. 630 S. Central St., Gilman. K (C-1929) 1938
Rode, Amos H. Medical Bldg., Granite City. M (WU-1917) 1935

Rodenhauser, W. R. 728 Jefferson Bldg., Peoria 2. P (I-1904) 1936
Rodin, Bernard. 3201 Roosevelt Rd., 24. Chi (C-1918) 1927
Rodin, Norman. 3201 W. Roosevelt Rd., 24. Chi (I-1948) 1949
Rodosy, Adolph.* 25 E. Washington St., 2. Chi (I-1901) 1908 (Ret.)
Roe, Arthur. 1000 Argyle St., 40. Chi (N-1923) 1925
Roe, David M. 610 Smith Bldg., Freeport. N (I-1947) 1948
Roe, F. E.* 401 E. Main St., Main St., Streator. L (C-1910) 1911
Roe, Herman J. 5960 W. North Ave., 39. Chi (N-1919) 1937
Roe, Walter. 1000 Argyle St., 40. Chi (N-1915) 1940
Rogalski, C. J. 4812 Milwaukee Ave., 30. Chi (C-1928) 1929
Rogan, Francis E. 135 E. Decatur St., Decatur 22. D (Meh-1925) 1942
Rogers, E. J. 612 Jefferson Bldg., Peoria 2. P (I-1928) 1929
Rogers, Wm. J. 5751 Indiana Ave., 37. Chi (I-1950) 1951
Roina, Alexander A. 4968 Milwaukee Ave., 30. Chi (C-1941) 1943
Rolander, E. Arthur. 7054 South Park Ave., 37. Chi (C-1928) 1936
Rollo, James S. 116 Stephens St., Lemont. Chi (C-1928) 1947
Romano, Alfred A. 947 W. Taylor Ave., 7. Chi (C-1928) 1943
Romano, John N. 3537 W. Chicago Ave., 51. Chi (C-1950) 1951
Romnes, A. F. 55 E. Washington St., 2. Chi (N-1931) 1932
Ronning, John Alfred. 55 E. Washington St., 2. Rm. 2007. Chi (N-1944) 1945
Rooks, William D. 55 E. Washington St., 2. Chi (N-1918) 1947
Rooney, Thomas A. 757 W. 79th St., 20. Chi (C-1930) 1935
Root, C. R.* Ashton. WL (N-1912) 1914
Root, Melvin A., Jr.* 636 Church St., Evanston. Chi (N-1920) 1921
Rooth, B. John. 7054 S. Western Ave., 36. Chi (C-1927) 1928
Rorer, Clarence G. 205 Madison St., Waukegan. Chi (N-1914) 1941
Rose, E. S. Dupo. SC (WU-1911) 1932
Rose, Thomas P.* Country Club Place, Bloomington. Chi (C-1915) 1922
Rose, Wm. A. 701 S. Genesee St., Waukegan. Chi (N-1923) 1943
Rosen, Howard L. 5200 W. Chicago Ave., 51. Chi (C-1926) 1928
Rosen, Jack. 1148 Wilson Ave., 40. Chi (I-1940) 1941
Rosen, Morton S. 30 N. Michigan Ave., 2. Chi (N-1946) 1949
Rosen, Nathan H. 3131 Lincoln Ave., 13. Chi (N-1925) 1945
Rosen, Ted. 7135 S. Jeffery Ave., 49. Chi (I-1945) 1949
Rosenberg, Edw. A. 3507 W. Lawrence Ave., 25. Chi (C-1921) 1950
Rosenberg, I. W. 1957 E. 71st St., 49. Chi (C-1925) 1936
Rosenberg, S. Y. 6356 N. Broadway, 40. Chi (C-1935) 1936
Rosenberg, Samuel H.* 3102 Indiana Ave., 16. Chi (N-1914) 1921
Rosenberger, E. R. 1003 Chestnut St., Murphysboro. SI (StL-1925) 1927
Rosenfeld, Leon DeLee. 939 Ainslie St., 40. Chi (N-1945) 1946
Rosenthal, Arthur. 2800 Milwaukee Ave., 18. Chi (C-1922) 1930
Ross, C. J. 2800 Milwaukee Ave., 18. Chi (C-1925) 1926
Ross, Ralph R. 5 S. Wabash Ave., Rm. 2013, 3. C-1932) 1936
Ross, S. J. 401 Hill Arcade, Galesburg. KX (N-1919) 1948
Rossa, Joseph J. 5300 Milwaukee Ave. Chi (C-1939) 1939
Rost, T. A. 333 Unity Bldg., Bloomington. MI (I-1924) 1925
Rothenberg, I. 4603 N. Western Ave., 25. Chi (C-1924) 1925
Rotzoll, Paul A. 30 W. Washington St., 2 Chi (I-1905) 1950
Rousar, Walter R. 231 W. Washington St., 6. Chi (N-1932) 1935
Rovelstad, Gordon H. 612 Professional Bldg., Elgin. F (N-1944) 1946
Rovelstad, H. R.* Elgin. F (N-1915) 1920
Rowan, Thomas F.* 3018 E. 91st St., 17. Chi (N-1916) 1919
Rowan, Wm. A.* 3018 E. 91st St., 17. Chi (N-1911) 1915
Rowan, Wm. A., Jr. 2034 E. 79th St., 49. Chi (N-1943) 1944
Rowe, Louis S. 4013 Milwaukee Ave., 41. Chi (C-1922) 1934
Rowell, Wm. J. 5224 W. Chicago Ave., 51. Chi (Ind-1922) 1937
Rowland, L. T.* 13053 Western Ave., Blue Island. Chi (N-1918) 1918
Rozanski, Stanley A. 5159 S. Damen Ave., 9. Chi (C-1940) 1947
Rozen, Jack J. 1724 S. Loomis St., 8. Chi (N-1934) 1947
Rubens, Harry L. 6332nd Medical Group, 239 Unit 1, % P. M. San Francisco, Calif. Chi (I-1919) 1927
Rubens, Philip. 1525 E. 53rd St., 15. Chi (I-1940) 1941
Rubin, Allen. 4554 Broadway. Chi (N-1939) 1940
Rubin, Edward A.* 307 N. Michigan Ave., 1. Chi (I-1917) 1922
Rubinstein, Joseph. 32 W. Randolph St., 1. Chi (I-1945) 1946
Rudder, Ralph C. 804 W. 79th St., 20. Chi (C-1928) 1929
Reuter, Donald H. 501 15th St., Moline. RI (I-1938) 1943
Ruff, G. O.* 130 S. Central Ave., Paris. E (Ind-1908) 1909
Rund, J.* 4201 Irving Park Blvd., 41. Chi (I-1919) 1921
Runde, Francis H. Galena. N (StL-1932) 1933
Runde, J. J. Teutopolis. W (StL-1943) 1944
Runyan, George W. 733 W. 64th St., 21. Chi (N-1922) 1926
Rupe, G. O. 114½ Market St., Taylorville. GVB (StL-1925) 1927
Rus, Edward J. 3145 W. Cermak Rd., 23. Chi (C-1921) 1923
Rusch, Wm. E. 636 Church St., Evanston. Chi (N-1924) 1925
Rushing, C. H. Professional Bldg., Elgin. F (N-1938) 1939
Russell, Thomas W. 31 E. Congress St., 5. Chi (C-1929) 1947
Ruttenberg, Samuel. 189 W. Madison St., 2. Chi (C-1924) 1938
Rux, Raymond R. 6011 W. Diversey, 39. Chi (C-1948) 1949
Ryan, Alphonse C. 25 E. Washington St., 2. Chi (C-1926) 1928
Ryan, Albert J. 5665 W. Madison St., 44. Chi (N-1928) 1935
Ryan, Edward J.* 708 Church St., Evanston. Chi (I-1921) 1922
Ryan, Frank J.* R. No. 4, Holland, Mich. Chi (I-1903) 1905 (Ret.)
Ryan, Frank S.* 2376 E. 71st St., 49. Chi (N-1915) 1918
Ryan, Frank S. 509 Graham Bldg., Aurora. F (N-1946) 1951
Ryan, L. L. 2376 E. 71st St., 49. Chi (N-1923) 1925
Ryan, Thomas F. 5309 W. Madison St., 44. Chi (C-1927) 1940
Ryan, Wm. F. 321 Court St., Pekin. P (Ind-1928) 1942
Ryden, Ben. 5816 W. North Ave., 39. Chi (N-1929) 1943
Ryll, Dennis J. Shabbona. Chi (C-1933) 1940
Ryll, John D. 2912 Milwaukee Ave., 18. Chi (C-1926) 1927
Rywniak, C. R. 4800 S. Wood St., 9. Chi (C-1935) 1936

S

Sabbia, D. P. 4657 N. Western Ave., 25. Chi (N-1928) 1939
Sabin, George, Jr. 1137 Central Ave., Wilmette. Chi (C-1946) 1951
Sabin, Manuel S. 1579 Milwaukee Ave., 22. Chi (C-1923) 1941
Sachs, B. H. 5359 Belmont Ave., 41. Chi (C-1921) 1923
Sachs, Samuel C. 5858 S. Halsted St., 9. Chi (C-1924) 1931
Sachtleben, D. M. 4013 Milwaukee Ave., 51. Chi (C-1932) 1940
Sack, Joseph A. 1301 N. Western Ave., 22. Chi (I-1924) 1939
Sackheim, David J. 185 N. Wabash Ave., 1. Chi (C-1926) 1935
Sacks, David. 3714 W. Roosevelt Rd., 24. Chi (C-1919) 1943
Saddler, William Q. 4304 South Pkwy., 15. Chi (Meh-1917) 1949
Sakowski, Thad P. 1541 W. Division St., 22. Chi (I-1931) 1943
Salazar, R. S.* Pasaje Olaya 156, Apartado 1177, Lima, Peru, S. A. Chi (C-1921) 1922
Salisbury, Leonard B. Bank Bldg., Momence K (N-1940) 1950
Salisbury, Paul C. 55 E. Washington St., 2. Chi (N-1929) 1931
Salisbury, T. F.* 5555 Sheridan Rd., 40. Chi (C-1918) 1922
Salk, Charles M. 3801 W. Harrison St., 24. Chi (I-1924) 1930
Salmon, Wm. S. 221 S. Jefferson Ave., Peoria 2. P (Ind-1916) 1943
Saltzman, H. E.* 1025 W. 63rd St., 21. Chi (N-1916) 1918
Saltzman, Leon M. 9 S. Kedzie Ave., 12. Chi (I-1950) 1951
Salzman, Harold L. 55 E. Washington St., 2. Chi (C-1931) 1932
Samors, J. J. 185 N. Wabash Ave., 1. Chi (I-1927) 1934
Samuelson, Kenneth E. 1157 Waukegan Rd., Glenview, Chi (N-1949) 1950
Sanden, LeRoy C. 49 S. Washington St., Hinsdale. Chi (N-1931) 1937
Sanders, Douglas J. 606 West Side Square, Clinton. SI (N-1948) 1950
Sanders, Kenneth F. 1553 W. Madison St., 7. Chi (C-1932) 1936
Sanders, S. E. 520 S. Yale Ave., Villa Park. Chi (N-1917) 1936
Sanderson, L. T. 55 E. Washington St., 2. Chi (N-1923) 1925
Sandquist, E. W.* 5412 N. Clark St., 40. Chi (C-1917) 1921
Sandquist, Robert W. 21 N. Third St., St. Charles. F (N-1945) 1948
Sandy, Guy L. 431 Jefferson Bldg., Peoria 2. P (WU-1929) 1936
Saposnik, H. M. 3962 W. 5th Ave., 24. Chi (C-1923) 1938
Saposnik, Joseph I. 4930 W. 13th St., Cicero. Chi (L-1936) 1941
Saposnik, Matthew M. 2801 W. Diversey Ave., 47. Chi (I-1948) 1951
Sargeant, George W.* 1224 E. Grove St., Bloomington. ML (N-1918) 1920
Sarnat, David. 1000 W. Diversey Pkwy., 13. Chi (I-1943) 1947
Sarnat, J. H. 1344 E. 63rd St., 37. Chi (C-1925) 1926
Sarton, Henry M. 3701 Elston Ave., 18. Chi (C-1938) 1939
Sass, Theodore J. 1538 W. Chicago Ave., 22. Chi (C-1939) 1940
Sasso, Louis H. 10957 S. Michigan Ave., 28. Chi (C-1936) 1938
Satala, John J. 6317 S. Western Ave., 36. Chi (C-1949) 1950
Sauer, Andrew W.* 2334 Lawrence Ave., 25. Chi (N-1903) 1919
Sauer, Andrew W., Jr. 2334 W. Lawrence Ave., 25. Chi (C-1942) 1943
Sauer, Earl J. 108 Laura Ave., Peoria. P (StL-1923) 1938
Sauer, Raymond J.* 30 N. Michigan Ave., 2. Chi (N-1904) 1907
Sauget, Richard R. 1105 Spivey Bldg. East St. Louis SC (UL-1949) 1950
Saunders, R. P. 1230 E. 63rd St., 37. Chi (C-1905) 1940
Saunders, S. T. 956 Citizens Bldg., Decatur. D (I-1944) 1947
Saxon, Albert M. 11438 Michigan, 28. Chi (C-1919) 1938
Saxon, Harry. 1726 W. Chicago Ave., 22. Chi (I-1924) 1936
Saylor, James E. 102 S. Green St., McHenry. Chi (I-1939) 1939
Sayre, Chas. M. 55 E. Washington St., 2 Chi (N-1946) 1949
Sayre, Loren D.* 30 N. Michigan Ave., 2. Chi (N-1915) 1921
Sayre, Loren Don, Jr. 30 N. Michigan Ave., 2. Chi (N-1944) 1946
Scambler, F. M. 4753 Broadway, 40. Chi (C-1930) 1931
Scanlan, Edmund J. 800 W. 78th St., 20. Chi (C-1936) 1937
Scanlan, Thomas J. 12952 Western Ave., Blue Island. Chi (C-1932) 1935
Scanlan, Walter R.* 1525 E. 53rd St., 15. Chi (C-1911) 1915
Scavuzzo, S. F. 5429 N. Campbell Ave., 25. Chi (C-1945) 1948
Schachter, Emanuel. 1 N. Crawford Ave., 24. Chi (C-1918) 1932
Schaefer, H. M. 3655 W. Chicago Ave., 51. Chi (C-1918) 1940
Schafer, C. C. Farmer City. ML (C-1939) 1940
Schafer, E. J. Bushnell. G (Mar-1925) 1930
Schaffer, Frederick M. 105 Scranton Ave., Lake Bluff. Chi (U of Indiana-1942) 1948
Schaffner, John H. 24 W. Chestnut St., 11. Chi (StL-1926) 1935
Schaffner, M. R.* 3325 Lincoln Ave., 13. Chi (C-1916) 1918
Schaffner, Sanford. LaSalle Hotel, 10 N. LaSalle St., 2. Chi (C-1944) 1946
Schainis, Melvin E. 6934 N. Glenwood Ave., 26. Chi (N-1938) 1947
Schaub, Arthur J.* 666 Citizens Bldg., Decatur 30. D (WU-1918) 1921
Scheff, L. J. 2412 E. 75th St. Chi (C-1939) 1947
Schelhas, Charles H. 23 N. Sheridan Rd., Highland Park. Chi (N-1946) 1946
Scher, Jack J. 6205 Broadway, 40. Chi (N-1922) 1947
Scher, Robert M. 7905 Cottage Grove Ave., 19. Chi (N-1941) 1942
Scherer, W. H.* Raymond. GVB (Ohio-1900) 1919
Schilling, A. D. 230A E. Main St., Belleville. SC (StL-1932) 1934
Schiltz, A. F. Citizens Bldg., Decatur 30. D (I-1917) 1935
Schiltz, Nickolas J. Elizabeth. N (C-1914) 1951
Schleifer, C. H. 1554 Howard St., 26. Chi (N-1936) 1936
Schlesinger, Wm. L. 6315 Belmont Ave., 34 Chi-(C-1929) 1947
Schlies, Edward W. 3900 Fullerton Ave., 47. Chi (I-1914) 1939
Schliesmann, F. P. 7559 Ridge Ave., 45. Chi (C-1929) 1940
Schlocker, Lawrence S. 3256 Lawrence Ave., 25. Chi (C-1923) 1935
Schlosberg, Charles. 55 E. Washington St., 2. Chi (C-1918) 1944
Schlosser, R. O.* 4062 Fairway Drive, Wilmette Chi (Bal-1903) 1922
Schluchter, L. S. 111 W. Wesley St., Wheaton. F (C-1914) 1934
Schluchter, Roy S., Jr. 111 W. Wesley St., Wheaton. F (C-1944) 1948
Schlueter, Reinhold C., Jr. 6908 S. Halsted St., 36. Chi (C-1944) 1947
Schmeckebier, Willis L. 25 Illinois St., Chicago Heights. Chi (C-1922) 1923
Schmelzel, W. G. 721 S. State St., Geneseo. RI (WU-1928) 1941

Schmidhofer, George A. 601 Longview Rd., Knoxville, Tenn. Chi (N-1939) 1942
Schmidt, Alfred D. 9204 Cottage Grove Ave., 19. Chi (C-1938) 1947
Schmidt, C. H. Arcade Bldg., Pekin. P-1936
Schmidt, Julius G. 622 Diversey Pkwy., 14. Chi (N-1940) 1941
Schmidt, W. G. F. 55 E. Washington St., 2. Chi (N-1923) 1929
Schmidt, Walter F. Robinson. W-1935
Schmitt, B. W. Mt. Vernon. SI (StL-1925) 1934
Schmitt, Carlyle A. Granite City. M (StL-1944) 1947
Schmitt, Eugene. 4111 171st St., Flushing, N. Y. Chi (N-1915) 1928
Schmuck, E. A.* 620 7th St., S.W., Rochester, Minn. Chi (N-1906) 1948
Schnach, George W. 708 Church St., Evanston. Chi (N-1935) 1935
Schneider, A. E.* 13 W. Delaware Pl., 10. Chi (N-1901) 1905
Schneider, John 1579 Milwaukee Ave., 22. Chi (C-1926) 1949
Schneider, L. J. 7001 N. Clark St., 26. F (N-1948) 1949
Schneider, M. 2651 N. Cicero Ave., 39. Chi (C-1924) 1926
Schnell, T. W.* 1843 Canada Blvd., Glendale 8, Calif. Chi (I-1909) 1913 (ret.)
Schoen, Philip F. 1524 Jarvis Ave., 26. Chi (C-1940) 1941
Schoen, Wm. P., Jr. 6353 Broadway, 40. Chi (C-1929) 1930
Schoenbrod, A. M. 31 N. State St., 2. Chi (N-1908) 1939
Schoefield, H. S.* 322 Arcade Bldg., Kankakee. K (N-1904) 1905
Schoolwerth, Anton. 700 N. Michigan Ave., 11. Chi (C-1938) 1951
Schour, Isaac. 808 S. Wood St., 12. Chi (I-1924) 1925
Schram, Warren R. 311 E. Chicago Ave., 11. Chi (Minn-1922) 1941
Schramm, Carl O. 708 Church St., Evanston. Chi (N-1933) 1937
Schriver, R. B. 506 Smith Bldg., Freeport. N (N-1934) 1936
sSchroeder, Edward W. 4058 Oakdale Ave., 41. Chi (C-1944) 1947
Schroeder, Fred W. Holston Bldg., Nashville. SC (WU-1924) 1927
Schroeder, G. F.* 636 Church St., Evanston. Chi (StL-1914) 1918
Schroeder, Louis A. 612½ N. 12th St., Lawrenceville. Chi (I-1911) 1935 (Ret.)
Schroeder, N. J. 126½ N. State St., Belvidere. WI (N-1939) 1940
Schroeder, Paul W.* 101 Addison, Elmhurst. Chi (UL-1921) 1922
Schroeder, Sam C.* 4233 Fullerton Ave., 39. Chi (C-1917) 1921
Schroeder, W. H. Edwardsville. M (WU-1929) 1930
Schroeder, Walter H. 3407 N. Paulina St., 13. Chi (I-1915) 1946
Schubert, Alfred A. 7854 S. Ashland Ave., 20. Chi (N-1927) 1928
Schubert, Grover O. Title Bldg., Woodstock. F (N-1915) 1938
Schueneman, A. H. Elburn. F (N-1931) 1938
Schuessler, E. W. 2017 W. 95th St., 43. Chi (C-1926) 1927
Schuessler, Wilbur C. 2516 Fullerton Ave., 47. (N-1937) 1938
Schuffert, M. J. 4809 Lincoln Ave., 25. Chi (N-1937) 1938
Schuhman, Byron John. 1305 E. 63rd St., 37. Chi (C-1917) 1943
Schuhmann, Robert. 30 N. Michigan Ave., 2. Chi (C-1914) 1937
Schuler, R. C. 6226 Broadway, 40. Chi (I-1923) 1929
Schulman, Benjamin A. 3215 W. North Ave., 47. Chi (C-1922) 1935
Schulson, M. L. 1601 E. 68th St., 49. Chi (C-1922) 1926
Schulte, J. B. Havana. P. (Ind-1926) 1935
Schultz, Carl E. 133 E. 154th St., Harvey. Chi (N-1926) 1951
Schultz, Fred A. 2349 Devon Ave., 45. Chi (C-1927) 1938
Schultz, Louis W.* 25 E. Washington St., 2. Chi (I-1920) 1921
Schultze, Louis. 1039 Hollywood Ave., 40. Chi (N-1908) 1944 (Ret.)
Schulz, B. F. 3959 N. Lincoln Ave., 13. Chi (N-1937) 1938
Schulz, F. W. 105 E. York St., Elmhurst. Chi (N-1924) 1939
Schulz, R. O. H. 3959 Lincoln Ave., 13. Chi (C-1927) 1928
Schulz, Wm. A. E. 10563 Hale Ave., 43. Chi (N-1940) 1941
Schulze, R. W. 1498 Miner St., Des Plaines. Chi (N-1926) 1927
Schumaker, J. R. 311 E. Chicago Ave., 11. Chi (N-1922) 1929
Schur, Walter F. 1167 Wilmette. Wilmette. Chi (C-1921) 1926
Schwab, Wm. A.* 101 N. York St., Elmhurst. Chi (N-1918) 1920
Schwager, W. J. Rock Island Bank Bldg., Rock Island. RI (N-1937) 1944
Schwalen, E. B. 743 E. 75th St., 19. Chi (N-1914) 1936
Schwarcz, Gilbert G. 2703 W. Devon Ave., 45. Chi (N-1930) 1945
Schwartz, Francis M. 306 W. Center St., Mount Morris. Chi (C-1949) 1950
Schwartz, Fred F.* 109 N. Wabash Ave. Chi (N-1913) 1915
Schwartz, Harold. 55 E. Washington St., 2. Chi (C-1924) 1936
Schwartz, Jacob J. 2334 W. Lawrence Ave., 25. Chi (C-1925) 1937
Schwartz, L. J. 4000 W. Division St., 51. Chi (C-1950) 1951
Schwartz, M. I. 4000 Division St., 51. Chi (C-1925) 1928
Schwartz, Maurice B. 3545 N. Cicero Ave. Chi (I-(N-1913) 1948
Schwartz, Milton D.* 25 E. Washington St., 2. Chi (N-1909) 1920
Schwartz, Wm. L. 3225 W. Lawrence Ave., 25. Chi (C-1934) 1939
Schwarz, Jos. J. 5230 Schubert Ave., 39. Chi (N-1948) 1950
Schwarz, T. G. 5904 S. Kedzie Ave., 29. Chi (I-1926) 1927
Scislowicz, Emil J. 1608 Milwaukee Ave., 47. Chi (C-1947) 1949
Scislowicz, Thad A. 1608 Milwaukee Ave., 47. Chi (I-1944) 1945
Scott, Dan P. 301 City Bank Bldg., Kankakee. K (N-1898) 1945
Scott, J. F. Rosiclaire. SI (StL-1938) 1941
Scott, O. E.* 636 Church St., Evanston. Chi (N-1918) 1922
Scott, Richard E. 463 Graceland Ave., Des Plaines. Chi (I-1931) 1937
Scott, R. Winfield. 715 Lake St., Oak Park. Chi (N-1924) 1931
Scranton, Richard V. 1791 Howard St., 26. Chi (N-1938) 1938
Scudder, Joseph M. 1525 E. 53rd St., 15. Chi (I-1930) 1931
Seaborg, A. 400 E. 79th St., 19. Chi (N-1924) 1937
Seaborg, John W.* 6254 S. Ashland Ave., 36. Chi (N-1913) 1917
Seal, H. R.* 4554 Broadway, 40. Chi (C-1910) 1911
Seaman, Robert N. 1633 W. 63rd St., 36. Chi (Ind-1927) 1943
Seamans, Beulah R.* 25 E. Washington St., 2. Chi (C-1916) 1918
Seatter, Gordon R. 40 East Ave., Riverside. Chi (N-1930) 1936
Sebek, Charles F. 3624 W. Cermak Rd., 23. Chi (C-1932) 1943
Sebolt, Frank B. 841 E. 63rd St., 37. Chi (C-1908) 1943
Secter, Irving. 343 S. Dearborn, 4. Chi (C-1929) 1943
Sedivec, George, 9571 Franklin Ave., Franklin Park. F (I-1943) 1946
Sedlacek, James W. 3839 Cleveland Ave., Brookfield. P (Loy-1944) 1946

Segal, Meyer. 757 W. 79th St., 20. Chi (Geo-1917) 1926
Seguin, L. P.* 41 S. Prospect Ave., Park Ridge. Chi (C-1916) 1917
Seibert, W. E. Salem. SI (StL-1933) 1938
Seidel, R. A. 6 W. Busse Ave., Mt. Prospect. Chi (N-1936) 1937
Seidl, Ralph R. 321 S. Cumberland Ave., Park Ridge. Chi (N-1936) 1937
Seifer, Henry H. 7068 N. Ashland Ave., 26. Chi (I-1940) 1941
Seigel, Herbert. Hutsonville. W (StL-1929) 1947
Seise, John G.* Polo. N (N-1920) 1922
Seitz, Victor W. 3451 W. 63rd St., 29. Chi (C-1942) 1943
Sellett, L. C. LaSalle. LS (StL-1926) 1928
Sells, A. J. 4901 W. 14th St., Cicero 50. Chi (I-1929) 1936
Semiloff, William. 1109 Bryn Mawr Ave., 40. Chi (N-1943) 1947
Sereda, Walter J. 5241 N. Central Ave., 30. Chi (I-1940) 1941
Sereikas, Joseph R. 735 W. 79th St., 20. Chi (N-1945) 1946
Serr, Edward H. 5604 W. 63rd St., 38. Chi (C-1926) 1941
Serr, T. J. 5603 W. North Ave., 39. Chi (C-1922) 1937
Serritella, William. 622 S. Kedzie, 12. Chi (I-1924) 1928
Serritella, Wm. J. 55 E. Washington St., 2. Chi (N-1922) 1927
Servine, J. S. 501 15th St., Moline. RI (I-1932) 1935
Seten, Charles E. Harrisburg. SI (StL-1914) 1934
Seten, Charles E., Jr. Harrisburg. SI (WU-1940) 1942
Setzekorn, J. W. Mt. Vernon. SI (StL-1947) 1949
Setzekorn. Wm. E. Mt. Vernon. SI (StL-1919) 1938
Severino, Alexander Henry. 1446 S. 49th Ct., Cicero. Chi (C-1945) 1947
Sewell, Roland G. 55 E. Washington St., 2. Chi (C-1918) 1932
Seymour, A. E.* Virden. GVB (StL-1918) 1920
Shaddle, C. G.* Forrest. ML (N-1908) 1910
Shaddle, Lloyd G. Forrest. ML (N-1942) 1942
Shaewitz, Irving. 3732 W. 16th St., 23. Chi (C-1944) 1947
Shafer, Harry B.* 343 S. Main St., Anna. SI (I-1910) 1914
Shafer, Jos.* 810 E. Cambridge Ave., Phoenix, Ariz. Chi (C-1923) 1924 (Ret.)
Shafer, Zenas M. 636 Church St., Evanston. Chi (N-1935) 1936
Shaffer, Augustus D.* 403 People Bank Bldg., Bloomington. ML (C-1908) 1908
Shaffer, Wm. D. Milan. RI (Ia-1935) 1939
Shaheen, E. J. 521 Murray Bldg., Streator. LS (Loy-1944) 1947
Shain, C. L.* 1543 Morse Ave., 26. Chi (N-1913) 1917
Shaner, Charles H. 111 W. Prospect St., Mt. Prospect. Chi (I-1947) 1948
Shannon, C. K. Mt. Carmel. W (StL-1924) 1934
Shanoff, Harry. 6 N. Hamlin Ave., 24. Chi (I-1928) 1941
Shanoff, S. B. 55 E. Washington St., 2. Chi (C-1931) 1932
Shapira, C. A.* 185 N. Wabash Ave., 1. Chi (N-1916) 1921
Shapiro, Abraham J. 4000 Lawrence Ave., 30. Chi (I-1944) 1951
Shapiro, Edward. 1555 Diversey Pkwy., 14. Chi (C-1934) 1938
Shapiro, Isadore H. 55 E. Washington St., 2. Chi (C-1924) 1946
Sharf, L. F. 3856 S. Parkway, 15. Chi (C-1924) 1940
Sharp, Baxter R. 514 Professional Bldg., Elgin. F (N-1923) 1942
Sharp, Cyril.* City Hall Bldg., Rockford. WI (N-1909) 1914
Sharp, Lee Palmer. 211½ E. Broadway, Monmouth. WN (N-1943) 1943
Sharpe, Kenneth P. 733 W. 64th St., 21. Chi (I-1936) 1937
Shaughnessy, L. J. 107 Church Ave., Oglesby. LS (C-1917) 1923
Shaw, W. M.* 1101 Republic Bldg., Denver, Colo. C-1902) 1905 (non-res)
Shawgo, C. H. 404 Court St., Pekin. P (N-1924) 1939
Shea, Joseph A. 25 E. Washington St., 2. Chi (C-1928) 1943
Shearon, K. E. 104 S. Michigan Ave., 3. Chi (N-1939) 1939
Shechtman, Charles I. 5612 W. Madison St., 44. Chi (C-1940) 1940
Sheldon, M. O. Steeleville. SI (StL-1924) 1937
Shellman, J. V. Professional Bldg., Elgin. F (Ind-1928) 1937
Shellow, Charles I. 2376 E. 71st St., 49. Chi (I-1928) 1929
Shepard, Harry R. 3225 W. Lawrence Ave., 25. Chi (I-1944) 1945
Shepard, Howard B. 101 E. Garfield Blvd., 37. Chi (Minn-1923) 1930
Shepherd, B. A. 219 N. Main St., Morton. P (WU-1927) 1934
Shepherd, Clyde E. 119 N. Church St., Rockford. WI (N-1943) 1943
Shere, John A. 1464 E. 55th St., 15. Chi (I-1911) 1936
Sherman, A. V.* 758 E. 79th St., 19. Chi (C-1919) 1921
Sherman, J. B. Leland. Chi (C-1923) 1924
Sherman, Martin R. 2400 N. Harlem Ave., Elmwood Park. Chi (C-1937) 1941
Sherman, Robert I. 3458 Roosevelt Rd., 24. Chi (I-1917) 1938
Sherman, Samuel H. 4010 W. Madison St., 24. Chi (C-1932) 1937
Sherman, Stanley M. 4010 W. Madison St., 24. Chi (I-1942) 1942
Sherow, Asher. 2105 E. 71st St., 49. Chi (C-1945) 1946
Sherrard, Ben H.* 300 Rock Island Bank Bldg., Rock Island. RI (C-1911) 1912
Sherrard, Benjamin G. 300 Rock Island Bank Bldg., Rock Island. RI (C-1944) 1944
Sherry, Edmund W. 3201 W. Cermak Rd., 23. Chi (C-1929) 1934
Sherwin, Leonard J. 25 E. Washington St., 2. Chi (C-1929) 1942
Shesler, J. T. 22-24 Hubbard Blk., Elgin. F (N-1916) 1934
Shesler, John W. 619 Adams St., Elgin. F (I-1944) 1946
Shimandle, L. T. 6745 W. Cermak Rd., Berwyn. Chi (C-1939) 1940
Shipley, Everett B. Wilmington. WG (N-1916) 1944
Shipley, James L. 806 Rockford Nat. Bank Bldg., Rockford. WI (N-1915) 1937
Shippee, W. E. 555 W. 31st St., 16. Chi (C-1924) 1926
Shiret, Sol A. 108 N. State St., 1. Chi (C-1927) 1940
Shirley, A. J. Box 169, Nashville. SC (I-1931) 1943
Shissler, Everett E. 9719 Prospect Ave., 43. Chi (N-1929) 1935
Shissler, F. G. 10008 S. Winchester Ave., 43. Chi (N-1921) 1924
Shockey, Clement V. Western Springs Bk. Bldg., Western Springs. Chi (I-1928) 1947
Shoenthal, Robert. 100 E. Chicago St., Elgin. F (Tenn-1943) 1947
Shoore, Jerome S.* 2032 W. Division St., 22. Chi (C-1919) 1921
Shoore, Leo J.* 2756 W. Division St., 22. Chi (N-1912) 1918
Shore, Ginda. 1501 S. Kedzie Ave., 23. Chi (I-1922) 1937
Shrago, Richard. 2807 N. Oak Park Ave., 34. Chi (C-1941) 1942
Shulruff, Walter. 4804 W. Madison St., 44. Chi (I-1945) 1946
Shupert, F. M. Centralia. SI (Ohio-1914) 1941
Shute, John J. Arcade Bldg., Lincoln. GVB (WU-1943) 1947
Sides, S. J. 120 W. Main St., Dundee. F (C-1932) 1949
Sieckowski, Theodore J. 3650 E. 112th St., 17. Chi (C-1950) 1951

Siedlinski, V. E. 4143 Archer Ave., 32. Chi (C-1932) 1933
Siegel, Louis R. 3392 Mayfield Rd., Cleveland Heights, Ohio. Chi (WR-1916) 1945
Siegel, Theodore. 3507 W. Lawrence Ave., 25. Chi (Ia-1937) 1941
Siegrist, B. J. 6804 Windsor Ave., Berwyn. Chi (C-1928) 1936
Sielaff, Fred F. 2102 W. 35th St., 9. Chi (C-1934) 1935
Siemion, Thaddeus J. 1241 N. Ashland Ave., 22. Chi (C-1944) 1947
Sigtenhorst, William.* 13020 S. Western Ave., Blue Island. Chi (C-1913) 1917
Sihler, A. E.* Litchfield. GVB (StL-1916) 1917
Silberhorn, J. W. 18 W. Green St., Bensenville. Chi (N-1938) 1939
Silberhorn, Otto W.* 311 E. Chicago Ave., 11. Chi (N-1919) 1920
Silhan, George A. 115½ Galena Ave., Dixon. WL (C-1924) 1934
Silko, Edward A. 8915 W. Ogden Ave., Brookfield. Chi (C-1950) 1951
Silver, Paul R. 2375 Lincoln Ave., 14. Chi (N-1922) 1930
Silver, Samuel. 5645 W. Madison St., 44. Chi (N-1949) 1950
Silverman, Hymen L. 3142 W. 111th St., 43. Chi (C-1931) 1942
Simkus, John J. 6322 S. Western Ave., 29. Chi (C-1933) 1947
Simmons, H. L.* 104 S. Michigan Ave., 3. Chi (C-1896) 1905
Simmons, Mary E. Jefferson Bldg., Peoria 2. P (N-1941) 1941
Simmons, Richard Gordon. 124 N. Avenue A, Canton. P (C-1929) 1934
Simon, C. E. Harvey Theatre Bldg., Harvey. Chi (N-1925) 1927
Simon, H. 7857 S. Halsted St., 20. Chi (C-1916) 1932
Simon, Irving N. 2032 W. Division St., 22. Chi (C-1931) 1932
Simon, Paul. 4013 Milwaukee Ave., 41. Chi (C-1933) 1938
Simon, Robert R. 2032 W. Division St., 22. Chi (C-1920) 1936
Simonek, B. L. 2137 S. Lombard Ave., Cicero. Chi (C-1919) 1929
Simonek, Leo G. 3416 S. Clinton Ave., Berwyn. Chi (C-1928) 1929
Simons, C. Lee.* 1791 Howard St., 26. Chi (N-1919) 1921
Sinard, C. A. 11106 S. Michigan Ave., 28. Chi (I-1937) 1938
Singler, D. J. Beetle Bldg., Shelbyville. D (StL-1934) 1935
Singler, H. B.* 606 Myers Bldg., Springfield. GVB (StL-1913) 1925
Sipple, John G. 2705 W. North Ave., 47. Chi (N-1931) 1932
Sir, Walter H. 228 Woodstock, Crystal Lake. Chi (C-1943) 1943
Sisson, Wm. J. H. 509 S. Oak Park Ave., Oak Park. Chi (C-1944) 1946
Sitar, Kral J. 25 Chalstrom Bldg., Joliet. WG (C-1940) 1940
Sitron, Harold H. 7001 N. Clark St., 26. Chi (N-1938) 1947
Sitter, C. M. Carbondale. SI (StL-1931) 1938
Siverling, G. E.* 25 E. Washington St., 2. Chi (N-1905) 1920
Skowron, C. J. 2956 Milwaukee Ave., 18. Chi (C-1919) 1939
Skrentny, M. 4268 Archer Ave., 32. Chi (N-1922) 1936
Skrysak, Edward J. 5026 N. Major Ave., 30. Chi (C-1932) 1939
Skupa, A. J. 5853 W. North Ave., 39. Chi (I-1924) 1925
Skwiot, P. A. 3323 N. Pulaski Rd., 41. Chi (C-1932) 1937
Slaby, Irwin C. 477 Uvedale Rd., Riverside. Chi (N-1933) 1934
Slad, George F. 4200 W. 26th St., 23. Chi (C-1928) 1943
Sladek, Frank L.* 1723 S. Racine Ave., 8. Chi (C-1919) 1920
Slakis, Lawrence P. 4454 S. Western Ave., 9. Chi (C-1925) 1931
Slavin, Irwin. 116 N. Genesee St., Waukegan. Chi (C-1924) 1941
Slavin, L. A. 2800 W. Diversey, 47. Chi (C-1931) 1939
Sleeter, Victor R. 110 Scranton Ave., Lake Bluff. Chi (C-1928) 1934
Slick, A. B. 37 W. Jefferson St., Naperville. F (N-1904) 1939
Sluss, F. L. Casey. E (N-1904) 1939
Small, Elliott C. 239 E. 51st St., 15. Chi (N-1924) 1943
Smart, George E. Fulton. WL (Mar-1923) 1951
Smejkal, Harry J. 5919 W. Cermak Rd., Cicero 50. Chi (C-1942) 1942
Smejkal, J. M. 5949 W. Cermak Rd., Cicero 50. Chi (I-1928) 1929
Smentek, Joseph J. 5625 W. Fullerton Ave., 39. Chi (C-1937) 1951
Smialek, J. L. 959 N. Western Ave., 22. Chi (C-1929) 1930
Smith, Albert. 841 E. 63rd St., 37. Chi (C-1950) 1951
Smith, Allen T. 102 S. Grand, W., Springfield. GVB (StL-1946) 1947
Smith, B. Q. 4753 Broadway, 40. Chi (I-1917) 1942
Smith, C. Carroll.* 906 N. Sheridan Rd., Peoria 5. P (Iowa-1891) 1918 (Ret.)
Smith, C. E. Dixon. WL (N-1903) 1928
Smith, C. M.* 727 Jefferson Bldg., Peoria 2. P (C-1907) 1908
Smith, Dudley G. 533 Jefferson Bldg., Peoria 2. P (C-1925) 1926
Smith, Edward A. 818 W. Garfield Blvd., 8. Chi (C-1945) 1948
Smith, E. H.* Libertyville. Chi (N-1894) 1905
Smith, E. L. 248½ E. Lincoln Highway, DeKalb. F (N-1924) 1939
Smith, Frank J. 6619 W. North Ave., Oak Park. Chi (C-1940) 1941
Smith, G. W.* Virginia. GVB (WU-1898) 1900 (Ret.)
Smith, Gordon A. 508 Commercial Bldg., Alton. M (WU-1928) 1929
Smith, Harry A. 16 Downer Place, Aurora. F (N-1914) 1947
Smith, Harry E.* Shabbona. F (N-1918) 1920 (Ret.)
Smith, J. W.* 312 Portland Ave., Belleville. SC (WU-1904) 1905
Smith, Joseph A. 1641 W. 63rd St., 36. Chi (N-1939) 1940
Smith, Jos. B. 1641 W. 63rd St., 36. Chi (C-1945) 1949
Smith, Kenneth F. 7200 Exchange Ave., 49. Chi (C-1911) 1937
Smith, Leo J. Gas & Electric Bldg., Rockford. WI (Mar-1928) 1937
Smith, LeRoy A. 2944 Central Ave., Evanston. Chi (N-1931) 1940
Smith, LeRoy F. 706 Center St., Des Plaines. Chi (C-1933) 1939
Smith, Louis S. 154 N. Brockway, Palatine. Chi (N-1932) 1935
Smith, Manuel. 55 E. Washington St., 2. Chi (N-1933) 1937
Smith, R. H. 119½ S. Lafayette St., Macomb. G (WU-1936) 1939
Smith, Rex G. 7 E. Park Blvd., Villa Park. Chi (N-1929) 1930
Smith, Richard A. 9401 Ridgeway Ave., Evanston. Chi (N-1927) 1928
Smith, Solomon I. 3948 W. Jackson Blvd., Chi (I-1939) 1939
Smith, T. T.* 366 W. Elm St., Canton. P (C-1901) 1904 (ret.)
Smith, W. C.* 623 N. 25th St., East St. Louis. SC (N-1900) 1905
Smith, Wilbur S. 1791 Howard St., 26. Chi (N-1923) 1928
Smithe, John W. 3254 Foster Ave., 35. Chi (C-1936) 1947
Smollar, Samuel. 5622 W. Cermak Rd., Cicero 50. Chi (I-1924) 1936
Smothers, I. A.* 636 Church St., Evanston. Chi (N-1916) 1918

Smulson, Marshall H. 5054 N. Sheridan Rd., 40. Chi (C-1950) 1951
Smyd, Milton A. 6013 W. 26th St., Cicero, 50. Chi (I-1944) 1947
Smyk, Casimir A. 4101 W. North Ave., 39. Chi (C-1949) 1950
Snider, Fred F. 700 N. Michigan Ave., 11. Chi (C-1931) 1934
Snoeberger, Paul A. 3408 Chicago Road, Steger. Chi (I-1918) 1951
Snow, H. A. Virginia. GVB (WU-1929) 1932
Snyder, C. L.* 505 Second Nat. Bank Bldg., Freeport. N (Pa-1890) 1901
Snyder, H. C.* The Studio Inn, 102 W. Erie St., Painesville, Ohio. Chi (I-1899) 1906
Snyder, Robt. 1609 Sheridan Rd., North Chicago. Chi. (N-1923) 1943
Sobierajski, D. C. 4600 S. Ashland Ave., 28. Chi (C-1930) 1931
Sobon, Mitchell S. 2833 W. Cermak Rd., 23. Chi (C-1938) 1938
Soeder, F. A.* 358 E. 115th St., 20. Chi (C-1910) 1911
Soellner, Oscar C.* 7934 S. Green St., 20. Chi (N-1914) 1916 (ret.)
Soffel. Arthur E. 217 S. Fifth Ave., Maywood. Chi (N-1916) 1929
Soffel, Quintin I. 217 S. 5th Ave., Maywood. Chi (N-1923) 1934
Soldovnick, Jacob S. 1237 S. Kedvale Ave., 51. Chi (OS-1923) 1941
Solfronk, G. W. 3125 W. 63rd St., 29. Chi (C-1924) 1925
Solomon, Ben. Rm. 1122 Garland Bldg., 109 N. Wabash Ave. 2. Chi (C-1934)
Solomon, Seymour J. 1800 Sheridan Rd., North Chicago. Chi (I-1950) 1951
Solus, Joseph F. 5259 S. Washtenaw Ave. Chi (N-1947) 1948
Sommerfeld, Carl J. 7422 Madison St., Forest Park. Chi (I-1932) 1938
Sommerfeld, Sigmund. 2323 Devon Ave., 45. Chi (C-1936) 1939
Sommerfeld, W. W. 2323 Devon Ave., 45. Chi (C-1932) 1939
Sondell, Milton J. 1525 E. 53rd St., 15. Chi (N-1940) 1942
Sone, Wm. J. 9036 Commercial Ave., 17. Chi (Loy-1926) 1934
Sorenson, Viggo B. 1101 Cleveland Ave., Park Ridge. Chi (C-1941) 1942
Sorley, Milford S.* Box #40, Route 1, Palos Park. Chi (C-1915) 1920
Sostrin, S. Z. 30 N. Michigan Ave., 2. Chi (C-1919) 1926
Soucek, Edward.* 3335 W. 26th St., 23. Chi (N-1914) 1915
Sousa, Louis J. 753 E. 79th St., 19. Chi (C-1944) 1948
Sowle, Stuart O. 809 Talcott Bldg., Rockford. WI (C-1925) 1926
Sowle, Wm. H. 314 Nu-State Bldg., 119 N. Church St., Rockford. WI (C-1943) 1947
Sowles, C. W. 222 N. Genesee St., Waukegan. Chi (C-1902) 1942
Spafford, E. A.* 714 Gas & Electric Bldg., Rockford. WI (I-1919) 1920
Spangler, Robert E. 58 N. Chicago St., Joliet. WG (N-1945) 1947
Spann, L. P.* 2207 Hampshire St., Quincy. G (Colo-1904) 1922
Spanski, Edward J. 4925 S. Damen Ave., 9. Chi (C-1930) 1931
Spence, John M. U. of I., 808 S. Wood St., 12., Rm. 966. Chi (I-1935) 1936
Spencer, Mark. 5841 Belmont Ave., 34. Chi (N-1923) 1934
Spencer, Philip G. 4800 W. Washington Blvd., 44. Chi (N-1924) 1925
Spencer, Thomas F. Salem. SI (UL-1897) 1946
Spencer, W. L.* 7905 S. Cottage Grove Ave., #210, 19. Chi (C-1918) 1920
Spera, F. S.* 323 Northwood Rd., Riverside. Chi (C-1911) 1912
Sperry, Walter. 59 E. Madison St., 2. F (I-1947) 1947
Spickerman, F. H. 1104 Talcott Bldg., Rockford, WI (C-1924) 1925
Spickerman, J. A.* 127 E. Lincoln Highway, DeKalb. F (C-1915) 1919 (Ret.)
Spiller, O. E.* Herrin. SI (WU-1905) 1920
Spira, Jacob I. 1046 Wilson Ave., 40. Chi (C-1930) 1940
Spira, S. 25 E. Washington St., 2. Chi (C-1918) 1924
Spiro, Albert R. 1600 W. Jarvis Ave., 26. Chi (I-1946) 1948
Spiro, B.* 55 E. Washington St., 2. Chi. (C-1916) 1918
Spiro, Harry. 25 E. Washington St., 2. Chi (C-1921) 1927
Splatt, M. T. 25 E. Washington St., 2. Chi (C-1931) 1937
Sponem, M. G. 1456 Charles St., Rockford. WI (C-1927) 1928
Spooner, Bruce A. 6556 S. Halsted St., 21. Chi (C-1939) 1940
Spooner, Grant R. 6556 S. Halsted St., 21. Chi (C-1937) 1939
Spratka, G. B. 505 S. Oak Park Ave., Oak Park. Chi (C-1923) 1925
Sprecher, Adolph G. 3166 Lincoln Ave., 13. Chi (N-1911) 1936
Spresser, J. W.* Taylorville. D (StL-1921) 1922
Spriggs, V. W. 811 Waukegan Rd., Deerfield. Chi (N-1929) 1931
Springer, Harry B. 3810 Broadway, 13. Chi (C-1927) 1938
Springer, L. G.* Okawville. SC (StL-1913) 1918
Squires, R. E.* Piper City. K (C-1915) 1919
Sroka, John J. 1174 Milwaukee Ave., 22. Chi (I-1923) 1924
Stackler, Harold M. 7200 Exchange Ave., 49. Chi (C-1944) 1947
Stacknik, Stanley J. 3036 S. Laramie Ave., Cicero 50. Chi (C-1944) 1947
Stafford, Orrin K. 1305 E. 63rd St., 37. Chi (Minn-1919) 1950
Staikoff, D. R. Appel Bldg., Granite City. M (StL-1911) 1946
Staley, I. L. Citizens Bldg., Decatur. D (WU-1939) 1949
Stallman, E. F.* Waterloo. SC (StL-1918) 1919
Stamm, Richard M. 212 Stephen St., Lemont. Chi (C-1948) 1951
Stanger, Chester A. 6818 W. North Ave., 35. Chi (C-1929) 1945
Stanley, Chester A. 7001 N. Clark St., 26. Chi (N-1936) 1936
Stanley, Josephus C. 1953 W. Lake St., 12. Chi (Meh-1916) 1943
Starek, William. 1936 S. 58th Ct., Cicero. Chi (I-1944) 1946
Stark, Adolph F. 4010 Madison St., 24. Chi (C-1921) 1923
Stark, B. E. 4013 Milwaukee Ave., 41. Chi (C-1924) 1926
Starner, Eugene. 5010 Berteau Ave., 41. Chi (C-1930) 1938
Starr, G. H., Jr. 120 S. 5th St., Effingham. W (StL-1943) 1945
Starshak, T. C.* 753 E. 79th St., 19. Chi (N-1920) 1922
Starsiak, Wm. J. 1205 Milwaukee Ave., 22. Chi (C-1937) 1940
Stasiewicz, William S. 3002 E. 88th St., 17. Chi (C-1938) 1938
Stasinski, H. A. 2503 St. Charles Rd., Bellwood. Chi (C-1936) 1938
Stearns, Clarence. 636 Church St., Evanston. Chi (N-1924) 1925
Stearns, Eugene M. 636 Church St., Evanston. Chi (N-1924) 1925
Steck, Ben A. 201 Safety Bldg., Rock Island. RI (Ia-1938) 1939
Steele, J. A.* Marengo. F (C-1902) 1917
Steele, W. C. 1509 7th St., East Moline. RI (C-1929) 1947
Steen, Estus E. 222 N. Genesee St., Waukegan. Chi (C-1935) 1940
Steen, Rolf J. 2748 North Ave., 47. Chi (C-1927) 1942
Steffy, Guy G. 5209 W. Addison St., 41. Chi (N-1918) 1945
Stegmaier, Eugene B. 226 N. Benton St., Woodstock. Chi (C-1942) 1942

Stein, A. H. 3403 W. Lawrence Ave., 25. Chi (C-1918) 1934
Stein, David. 22 E. 79th St., 19. Chi (C-1925) 1939
Stein, Irvin F. 5320 W. Lawrence Ave., 30. Chi (N-1949) 1950
Stein, Jack B. 5612 W. Madison St., 44. Chi (C-1928) 1942
Stein, Theodore, % Government Hospital, Talihina, Oklahoma. Chi (C-1926) 1946
Steinberg, J. F. 1959 W. Grand Ave., 22. Chi (C-1921) 1941
Steinger, George C. 1916 A. Delmar Ave., Granite City. M (StL-1929) 1937
Steinhart, George T. 609 Davis St., Evanston. Chi (N-1919) 1941
Steinke, Harold J. 153 Northwest Highway, Park Ridge. Chi (N-1929) 1937
Steinmetz, Robert E. 5406 W. Devon Ave., 30. Chi (N-1940) 1941
Stephan, F. W.* 38 Hickory, Lombard. Chi (C-1896) 1905
Stephen, Elmer J. 535 Barber Bldg., Joliet. WG (N-1917) 1939
Stephen, Wm. J. 108 Scott St., Joliet. WG (C-1944) 1948
Stephenson, Harold W. 236½ East Side Square, Carlinville. M (WU-1928) 1930
Stephenson, L. V. 636 Church St., Evanston. Chi (N-1922) 1923
Sterett, Ora E. Monmouth. WN (C-1927) 1929
Sterk, George W. Elliott Bldg., Savanna. N (C-1937) 1939
Stern, Henry. 9008 Commercial Ave., 17. Chi (N-1923) 1925
Stern, Leon M.* 25 E. Washington St., 2. Chi (C-1917) 1920
Stern, Wilbur E. 114 E. 1st St., Dixon. WL (N-1947) 1948
Sternberg, M. B. 1700 W. Chicago Ave., 22. Chi (N-1917) 1935
Sterne, M. L. 4884 Coronado Ave., San Diego, Calif. (C-1903) 1905 (Ret.)
Steuterman, John G. 6355 N. Broadway, 40. Chi (StL-1948) 1950
Stevens, E. G.* 113 N. Neil St., Champaign. CD (N-1915) 1916
Stevens, L. M.* Barber Bldg., Joliet. WG (C-1916) 1920
Stevenson, G. A. 166 E. 154th St., Harvey. Chi (N-1923) 1925
Steward, L. E.* 917 1st Nat'l. Bank Bldg., Peoria 2 P (N-1914) 1915
Stewardson, Dale B. 406 Henry St., Eureka. P (WU-1935) 1935
Stewart, Alan E. Kettenring Bldg., 12½ N. 5th St., Pekin. P (I-1945) 1946
Stewart, Owen M. 11242 Michigan Ave. Chi (I-1924) 1938
Steynburg, A. D. 6934 Glenwood Ave., 26. Chi (I-1915) 1941
Stigliani, Louis F. 120½ S. 4th St., DeKalb. F (C-1950) 1950
Stiles, A. C.* 1064 Citizens Bldg., Decatur. D (N-1916) 1920
Stillerman, Jack I. 1605 E. 67th St., 37. Chi (N-1940) 1941
Stillerman, Jacob H. 7000 S. Halsted St., 21. Chi (I-1918) 1929
Stillerman, Joseph J. 1424 W. Devon Ave., 26. Chi (N-1943). 1944
Stimson, Henry S.* 4412 S. E. Lake Rd., Milwaukee, Oregon. Chi (N-1905) 1907
Stine, Corvin F. 636 Church St., Evanston. Chi (C-1923) 1924
Stines, Virgil L. 1752A State, East St. Louis. SC (StL-1947) 1947
Stinnett, W. R. Barry. G (N-1946) 1947
Stith, Andrew H. 717 E. 63rd St., 37. Chi (C-1915) 1941
Stitzel, Robt. D. 909 Talcott Bldg., Rockford. WI (I-1942) 1946
Stocke, A. E. Carmi. W (WU-1929) 1940
Stocker, A. Don.* Grand Theatre Bldg., Alton. M (WU-1898) 1908
Stocking, B. L. 4753 Broadway, 40. Chi (OS-1920) 1938
Stockton, H. W. City Bank Bldg., Kankakee. K (C-1927) 1951
Stockton, Roger K. 2349 W. Devon Ave., 45. Chi (I-1939) 1947
Stokoe, James S. 1757 W. 95th St., 43. Chi (N-1931) 1933
Stone, Nathaniel.* 6850 Stony Island Ave., 49. Chi (C-1918) 1920
Stoppel, W. J. 539 S. 3rd St., Rochelle. WI (N-1930) 1931
Stordock, P. G.* 55 E. Washington St., 2. Chi (C-1905) 1906
Stott, H. W.* 211½ E. Broadway, Monmouth. WN (C-1904) 1905
Stott, Thomas Austin. Citizens Bldg., Decatur. D (I-1944) 1946
Stoughton, Frank R. Box 123, Farmer City. ML (WU-1931) 1938
Stovitz Louis B. 7040 W. Addison St., 34. Chi (N-1939) 1939
Straka, Francis J. 3952 W. 63rd St., 29. Chi (C-1944) 1945
Strange, Howard E. 2372 E. 71st St., 49. Chi (Minn-1923) 1928
Stransky, I. M. 30 N. Michigan Ave., 2. Chi (N-1929) 1930
Stransky, P. J. 5904 S. Kedzie Ave., 29. Chi (C-1914) 1941
Straub, Robert L. 946 W. 87th St., 20. Chi (C-1936) 1937
Strauss, Leonard. 2137 S. Cicero Ave., Cicero. Chi (Mar-1927) 1951
Strauss, Wm. J.* 4753 Broadway, 40. Chi (N-1920) 1922
Streed, W. R. 302 Reliance Bldg., Moline. RI (Ia-1932) 1933
Strilky, Maurice D. 25 E. Washington St., 2. Chi (I-1922) 1934
Strobel, Gregory F. 25 E. Washington St., 2. Chi (N-1932) 1935
Strohacker, Robert D. 27½ W. Stephenson St., Freeport. N (C-1936) 1937
Strohl, Theodore D. Walnutport, Pa. Chi (C-1919) 1942
Strom, Harry. 2200 E. 71st St., 49. Chi (C-1950) 1951
Strom, Maurice. 4801 W. Armitage Ave., 39. Chi (C-1940) 1946
Stromberg, D. M. 4816 N. Western Ave., 25. Chi (N-1931) 1937
Strong, L. L. 1st Nat'l. Bank Bldg., Peoria 2. P (N-1923) 1939
Strong, L. Willis.* 55 E. Washington St., 2. Chi (N-1898) 1905
Strong, L. W., Jr. 55 E. Washington St., Room 1901, 2. Chi (N-1928) 1929
Stroup, Clyde L. 36 W. Main St., Albion. W (I-1943) 1943
Strubbe, M.* 457 W. 119th St., 28. Chi (C-1909) 1914
Stubbert, F. B.* Gibson City. ML (N-1914) 1916
Stubbs, J. W.* 117 Main St., Aurora. F (I-1918) 1920
Stucky, Herman D. 102 West Park, Elmhurst. Chi (C-1929) 1935
Studebaker, J. A. 2659 Sheridan Rd., Zion. Chi (N-1930) 1933
Stuenkel, E. C. 3701 Prairie Ave., Brookfield. Chi (I-1922) 1936
Sturm, Geo. G. 309 Farmers Bank Bldg., Jacksonville. GVB (WU-1928) 1940
Sturm, W. J. Illiopolis. GVB (WU-1936) 1951
Sturmon, P. C. 106½ S. Charter, Monticello. D (WU-1944) 1949
Stuteville, O. H. 1604 Chicago Ave., Evanston. Chi (N-1931) 1932
Stwertnia, Bruno M. 4116 Addison St., 41. Chi (C-1928) 1939
Stypinski, Chester T. 1000 N. Western Ave., 22. Chi (C-1931) 1936
Sudakoff, Carl H. 1103 Byrn Mawr Ave., 40. Chi (I-1945) 1947
Suddarth, C. S.* 1 N. Pulaski Rd., 24. Chi (C-1919) 1921
Suess, Philip H. 55 E. Washington St., 2. Chi (N-1950) 1951
Suffka, Edward T. 5406 W. Devon Ave., 30. Chi (C-1944) 1947

Sugrue, James Michael. 9139 Commercial Ave. Chi (N-1924) 1947
Sugrue, John J. 2376 E. 71st St., 49. Chi (N-1918) 1935
Suits, Roy C. 3440 Fullerton Ave., 47. Chi (C-1927) 1939
Sullivan, E. J. 48 Lake St., Oak Park. Chi (C-1929) 1930
Sullivan, Edward J. 1911 Central St., Evanston. Chi (I-1939) 1940
Sullivan, N. M. West Wood St., Paris. E (StL-1938) 1946
Sullivan, R. S.* 908 Lehmann Bldg., Peoria 2. P (N-1911) 1919
Sullivan, Richard J. Clifton. K (C-1947) 1948
Sullivan, Robert H. 929 N. Richmond St., 22. Chi (I-1944) 1947
Sullivan, W. N.* 4715 Colby Ave., Everett, Wash. F (StL-1906) 1910 (ret.)
Sulser, Glenn F. 700 N. Michigan Ave., 11. Chi (N-1934) 1937
Summer, Harry J. 532 Jefferson Bldg., Peoria 2. P (WU-1931) 1936
Summers, M. Farmers' Bank Bldg., Jacksonville, GVB (WU-1929) 1931
Sunderman, W. E. Charleston. E (StL-1911) 1926
Sunkel, Harry C. 206 I.O.O.F. Bldg., Lincoln. GVB (C-1919) 1935
Sussman, H. G. 32 W. Randolph St., 1. Chi (C-1940) 1941
Sutcher, William C. 1956 W. Chicago Ave., 22. Chi (C-1919) 1936
sSuzuki, Capt. Kunio. AO-1906925, 509th Medical Group, N.A.F.B., Camp Stoneman, Calif. Chi (N-1942) 1943
Swain, Harold D. 112 W. Second St., Kewanee. P (I-1922) 1923
Swainson, W. S. 805 Elgin Tower, Elgin. F (C-1937) 1938
Swank, C. H. 5412 N. Clark St., 40. Chi (N-1918) 1934
Swanson, Adrian L. 636 Church St., Evanston. Chi (N-1940) 1941
Swanson, C. R. 120 S. Green St., McHenry. Chi (N-1931) 1944
Swanson, E. W.* 25 E. Washington St., 2. Chi (N-1921) 1922
Swanson, Martin G. 5357 N. Clark St., 40. Chi (C-1927) 1934
Swanson, Paul W. 1011 Lake St., Oak Park. Chi (C-1928) 1929
Swartz, Aaron E. 4753 Broadway, 40. Chi (N-1924) 1936
Swatek, E. P.* 25 E. Washington St., 2. Chi (I-1908) 1909
Sweeney, Jerome V. 4601 N. Broadway, 40. Chi (C-1923) 1951
Swoiskin, Leo. 30 N. Michigan Ave., 2. Chi (C-1938) 1939
Swoiskin, Irving. 3630 Montrose Ave., 18. Chi (C-1927) 1936
Sword, Richard O. 154 Broadway, Melrose Park. Chi (I-1947) 1948
Szok, Walter B. 3511 Archer Ave., 9. Chi (C-1927) 1928
Szymanski, E. I. 4013 Milwaukee Ave., 41. Chi (C-1934) 1940

T

Taber, A. W. 211 Safety Bldg., Rock Island. RI (N-1924) 1950
Tacker, Loyal W. 2530 N. Clark St., 14. Chi (C-1927) 1950
Taecker, H. R.* 4753 Broadway, 40. Chi (N-1910) 1918
Taggart, Ethel.* 303 Second Nat'l Bank Bldg., Freeport. N (N-1921) 1922
Talbot, J. D.* 310 Morris Bldg., Joliet. WG (N-1917) 1918
Talmy, Isaac. 2756 W. Division St., 22. Chi (O-1923) 1942
Tamarin, A. H.* 25 E. Washington St., #1930, 2. Chi (C-1917) 1922
Tanis, Albert J. 1753 W. 95th St., 43. Chi (N-1934) 1939
Tanis, Robert N. 701 W. 111th St., 28. Chi (N-1938) 1938
Tankersley, C. L. 525 S. Washington, Taylorville. D (StL-1940) 1940
Tanner, Mack C. 5751 Indiana Ave., 15. (I-1947) 1948
Tarnawski, E. 1605 W. Chicago Ave., 22. Chi (C-1928) 1940
Tarpley, H. M. W. C. U. Bldg., Quincy. G-1927
Tashiro, Isamu. 4429 S. Ellis Ave., 15. Chi (C-1918) 1937
Tate, B. A. Box 589, Larned, Kansas. GVB (StL-1923) 1942
Tate, B. F. Cowden. D (WU-1923) 1937
Tatelman, Jack. 2400 N. Harding Ave., 47. Chi (C-1943) 1944
Tauman, David I. 4624 N. Sheridan Rd., 40. Chi (I-1945) 1946
Taylor, C. S. Cerro Gordo. D-1932
Taylor, G. E.* 25 E. Washington St., 2. Chi (C-1892) 1905
Taylor, G. L. 1409 15th St., Moline. RI (N-1950) 1951
Taylor, Mack. 103 W. Harrison St., Danville. CD (WU-1919) 1934
Taylor, Robert. Villa Grove. E (Ind-1925) 1926
Tedrow, B. H. Taylorville. D (WU-1931) 1934
Teeling, Peter J.* 2920 1st Ave., So., St. Petersburg, Fla. Chi (I-1912) 1920
Teeling, Sherman J. 168 E. 154th St., Harvey. Chi (C-1944) 1946
Templer, Norbert. 3215 W. North Ave., 47. Chi (C-1926) 1939
Templin, R. P. 507 Farmers Bank Bldg., Jacksonville. GVB (StL-1939) 1939
Tener, Wm. C. 517 Standard Office Bldg., Decatur. D (C-1942) 1942
TenEyck, Lynn. Normal. ML (N-1929) 1930
Terese, Russell J. 55 E. Washington St., 2. Chi (C-1950) 1951
Terry, C. Roy* 723 Elm St., Winnetka. Chi (N-1914) 1915
Tesche, Carl F.* Helm and Amsler Bldg., Peru. L (C-1918) 1920
Tessler, Arthur D. 1 N. Pulaski Rd., 24. Chi (I-1935) 1936
Tetrev, Richard M. 5958 W. Roosevelt Rd., 50. Chi (N-1936) 1942
Teuscher, George W. Route No. 3, Barrington. Chi (N-1929) 1930
Tevis, Wm. A.* McLeansboro. SI (Bar-1913) 1919
Tharp, Robert J. 11112 S. Michigan Ave., 28. Chi (N-1941) 1942
Therrien, John H. 1900 Sherman Ave., Northbrook. Chi (C-1928) 1940
Thesen, Ralph S. 1006 Maine St., Quincy. G (C-1927) 1928
Thesen, Roy H. 311 Illinois Nat. Bank Bldg., Quincy. G (C-1924) 1924
Thiel, Bernard F. Professional Bldg., Elgin. F-1934
Thiel, Charles W. 415 Professional Bldg., Elgin. F (C-1940) 1940
Thodos, Harry R. 5656 W. Madison St., 44. Chi (C-1945) 1946
Thoma, George E. 610 Illinois Bldg., Springfield. GVB (StL-1934) 1935
Thomas, Bernard W. 799 Elm St., Winnetka, Chi (C-1940) 1947
Thomas, C. C. 701 Graham Bldg., Aurora. F (N-1898) 1935
Thomas, C. J.* 108 N. State St., 2. Chi (N-1918) 1920
Thomas, E. S.* Polo. N (N-1902) 1905
Thomas, Earle H.* 55 E. Washington St., 2. Chi (C-1913) 1915
Thomas, Edward C. 2440 W. 69th St. Chi (C-1936) 1937
Thomas, L. E.* 114 N. Genesee St., Waukegan. Chi (N-1902) 1908
Thomas, Raymond. 840 S. Oak Park Ave., Oak Park. Chi (C-1921) 1923
Thomas, Waldo. 1635 W. 63rd St., 36. Chi (C-1934) 1941

Thometz, Richard C. 5401 Quincy St., 44. Chi (C-1946) 1946
Thompson, Charles B. 502 Terminal Bldg., Aurora. F (PhD-1900) 1926
Thompson, Charles M. 4703 South Pkwy., 15. Chi (N-1924) 1936
Thompson, David J. 105 S. York St., Elmhurst. Chi (N-1922) 1925
Thompson, E. C. 602 W. University Ave., Urbana. CD (WU-1931) 1938
Thompson, George P. 502 Terminal Bldg., Aurora. F (N-1904) 1926
Thompson, Hugh L. Carrier Mills. SI (I-1950) 1950
Thompson, J. R. Lewistown. P (N-1944) 1947
Thompson, John R. 55 E. Washington St., Rm. 3405, 2. Chi (N-1934) 1935
Thompson, Kay L. 55 E. Washington St., 2. Chi (I-1926) 1927
Thompson, M. J. 55 E. Washington St., 2. Chi (N-1928) 1935
Thorelius, Paul. 108 N. State St., 1. Chi (N-1915) 1937
Thornton, Reed F. 1525 E. 53rd St., 15. Chi (N-1917) 1937
Thorsen, A. M. H. 675 N. Ridge Rd., Highland Park. Chi (C-1932) 1936
Thorsen, Arthur V. 526 Green Bay, Winnetka. Chi (N-1920) 1938
Thorsen, Chester A. 708 Church St., Evanston. Chi (N-1936) 1937
Thorsen, Raymond J. 526 Green Bay Rd., Winnetka. Chi (N-1931) 1933
Thurman, Edward C. Pittsfield. G (WU-1930) 1937
Tiberi, S. J. 1536 Vincennes, Chicago Heights. Chi (Ia-1937) 1939
Tichy, Joseph.* Crocket Bldg., East Las Vegas, N. Mex. (N-1901) 1904 (Non-Res.)
Tiechner, Samuel A. 3360 Montrose Ave., 25. Chi (C-1926) 1933
Tiersky, Morris D. 4821 N. Sheridan Rd., 40. Chi (I-1943) 1947
Tiersky, Raymond. 5522 W. Monroe St., 41. Chi (C-1948) 1949
Tikusis, S. R. 10748 S. Michigan Ave., Roseland Station, 28. Chi (C-1944) 1947
Tilden, M. C.* 25 E. Washington St., 2. Chi (N-1904) 1906
Tilley, G. J. 6657 N. Hiawatha, 30. Chi (C-1915) 1917
Timmerwilke, Robert. W.C.U. Bldg., Quincy. G (N-1926) 1943
Tinervin, W. C. 503½ N. Main St., Bloomington. ML (I-1950) 1951
Tinthoff, L. F. 819 Jefferson Bldg., Peoria 2. P (I-1928) 1929
Tirengel, Louis N. 7359 S. Halsted St., 21. Chi (C-1938) 1939
Tischler, J. A. Fox Lake. Chi (C-1934) 1939
Tisoncik, Joseph T. 5452 S. Kedzie Ave., 32. Chi (C-1945) 1948
Tittle, F. S. 1011 Lake St., Oak Park. Chi (N-1923) 1925
Tobiasz, Alfred E. 2951 N. Kedzie Ave., 18. Chi (I-1932) 1942
Tobin, Olney T. 1306 W. 111th St., 43. Chi (Meh-1924) 1942
Tockman, Irving S. 605 N. Michigan Ave., 11. Chi (I-1942) 1943
Toerne, Alfred E. Apt. A-2, 102 Hathaway Drive, E., San Antonio, Texas. RI (C-1925) 1949
Tolar, Wm. F. 6804 Windsor Ave., Berwyn. Chi (I-1928) 1929
Tomaszewski, Casimir F. 2743 W. 55th St., 32. Chi (C-1937) 1948
Tomkinson, W. G. 53A E. Ferguson, Wood River. M (StL-1915) 1946
Topel, Paul A. 1011 Lake St., Oak Park. Chi (C-1930) 1931
Topf, Arthur G. 739 Fullerton Ave. Chi (N-1931) 1932
Topper, Marvin. 3637 Irving Park Rd., 18. Chi (C-1939) 1939
Toraason, H. W. Spring Valley. LS (N-1921) 1938
Torch, David. 7200 Exchange Ave., 49. Chi (C-1945) 1948
Tourek, George. 3955 W. 26th St., 23. Chi (I-1924) 1926
sTovstein, Byron C. 931B Bougainville, Camp Pendleton, Oceanside, Calif. Chi (C-1947) 1948
Towns, Clarence, Jr. 6 E. Garfield Blvd., 15. Chi (I-1945) 1951
Trader, M. I. Elizabeth. N (C-1927) 1927
Trafton, G. M.* Paris. E (StL-1914) 1920
Trampota, Joseph T. 6026 W. Cermak Rd., Cicero. Chi (C-1943) 1947
Trangmar, Frank M. 393 Roger Williams Ave., Ravinia. Chi (C-1928) 1931
Trappe, Charles H. 103 S. Benton, New Athens. SC (StL-1941) 1942
Travis, D. P. Herrin. SI (StL-1925) 1942
Traxler, Milton D. 55 E. Washington St., 2. Chi (Mar-1925) 1929
Traylor, Guy H.* 503 Myers Bldg., Springfield. GVB (StL-1919) 1920
Treacy, James W. 5603 W. North Ave., 39. Chi (C-1924) 1927
Treiber, Marven. 2335 W. Devon Ave., 45. Chi (C-1944) 1947
Trent, H. G.* 302 Manufacturers Tr. Bldg., Rock Island. RI (N-1898) 1904
Trexler, Byron C. Charleston. E (WU-1924) 1926
Tripet, Thomas. 6822 Windsor Ave., Berwyn. Chi (C-1923) 1924
Trippe, J. Brady. 6607 Evans Ave., 37. Chi (How-1930) 1945
Tristram, George T.* Box 357, Melbourne, Fla. (N-1901) 1908 (Ret.)
Trompen, C. N.* 1111 S. Corona St., Denver, Colo. (C-1890) 1909 (Ret.)
Trossman, Isiah.* 1101 N. Western Ave., 22. Chi (C-1918) 1920
Trovillion, Howard W. 643 E. Broadway, Alton, M
Trude, Mark W.* De Witt Hotel, 244 E. Pearson St., 11. Chi (C-1896) 1905 (ret.)
Tschudy, F. H.* Highland. M (MS-1904) 1908 (Ret.)
Tschudy, Roland F. 1005 Main St., Highland. M (StL-1928) 1929
Tuck, Robert F. 4010 W. Madison Ave., 24. Chi (N-1941) 1942
Tufo, Rocco P. 900 Wilson Ave., 40. Chi (C-1928) 1929
Tuomey, Thomas W. 8910 S. Loomis St., 20. Chi (C-1930) 1934
Turban, Allen A. 5 S. Wabash Ave., 3. Chi (N-1913) 1940
Turek, Albert L. 3357 W. 26th St., 23. Chi (C-1928) 1942
Turner, J. M. Grand Chain. SI (Ohio-1908) 1938
Tyk, Francis J. 6½ Main St., Crete. Chi (Loy-1949) 1950
Tyler, B. S. 3½ E. Stephenson St., Freeport. N (C-1899) 1932
Tyler, Wilbur F. Prophetstown. RI (C-1928) 1947
Tylman, S. D.* 55 E. Washington St., 2. Chi (1918) 1918
Tylman, Stanley G. 102 W. St. Charles Rd., Lombard. Chi. (Tex-1945) 1946
Tym, W. B.* Johnston Blk., Charleston. E (I-1906) 1907

U

Uba, Katsumi. 746 W. Fullerton Ave., 14. Chi (USC-1938) 1946
sUbl, Joseph L. Lt. Col. 1851 Scoville Ave., Berwyn. Chi (Nebr-1914) 1925
Uczen, Bruno F. 2823 W. 40th St., 32. Chi (C-1944) 1947
Uditsky, E. D. 2753 W. North Ave., 47. Chi (C-1935) 1938
Ulis, Joseph C. 2965 Milwaukee Ave., 8. Chi (C-1928) 1929
Ulloa, Margot. 122 S. Michigan Ave., 2. Chi (I-1932) 1934
Ulrich, Allen K. 506 Wisconsin Ave., Peoria. P (Ia-1934) 1937

Ulrich, Clyde W. 207 Embert Pl. Peoria. P (N-1946) 1949
Ulrich, W. D. 108 W. McClure Ave., Peoria 5. P (Ia-1927) 1939
Ulvestad, G. E.* 4000 W. North Ave., 39. Chi (N-1912) 1916
Umbach, Myron J.* 1017 E. Curtiss St., Downers Grove. Chi (N-1918) 1920
Umbenhaur, Rex E. 6859 S. Halsted St., 21. Chi (C-1927) 1936
Underwood, P. B.* 212 Division St., Elgin. F (N-1919) 1920
Underwood, Robert B. 802 Sixth St., Nevada, Iowa. Chi (I-1944) 1947
Underwood, Wm. J. 4026 N. Kenneth Ave., 41. Chi (N-1915) 1935
Ungar, Max S. 2750 W. North Ave., 47. Chi (C-1928) 1929
Unseitig, Clyde. 2285 Monte Vista St., Pasadena, Calif. Chi (N-1912) 1939
Upp, Roscoe.* 55 E. Washington St., 2. Chi (I-1916) 1918
Uppendahl, F. H. 315 N. Monroe St., Peoria 3. P (C-1907) 1941
Upson, George D.* 607 Washington St., Wilmette. Chi (N-1894) 1905
Upton, E. L. 124½ North St., Normal. ML (I-1941) 1942
Urban, Albert O. Bondi Bldg., Galesburg. KX (N-1931) 1937
Urban, Henry J. 9113 Commercial Ave., 17. Chi (N-1946) 1947
Urban, Waldo. 636 Church St., Evanston. Chi (N-1926) 1927
Urbanek, J. J.* 6211 W. 22nd St., Berwyn. Chi (C-1914) 1916
Urbanowicz, E. G. 4644 S. Ashland Ave. Chi (N-1916) 1941
Urelius, Roland. 5154 N. Clark St., 40. Chi (C-1926) 1927

V

Valentinas, Walter L. 2435 W. 69th St., 29. Chi (N-1942) 1942
Valentine, Frank B. 1607 Howard St., 26. Chi (N-1916) 1935
Valentine, R. H. 1912 W. 103rd St., 43. Chi (C-1929) 1938
Valha, Joseph S. 983 W. 19th St., 8. Chi (C-1931) 1932
Van Cura, Joseph F. 6804 Windsor Ave., Berwyn. Chi (C-1938) 1944
Van Dam, Raymond C. 42 E. 112th St., 28. Chi (C-1930) 1931
VanDenBrink, J. R. 105 S. York St., Elmhurst. Chi (C-1927) 1934
Vander-Wolff, Josephine E.* 25 E. Washington St., 2. Chi (N-1916) 1917
Van Deusen, H. M.* 11 S. State St., Arlington Heights. Chi (N-1904) 1914
Vangsnes, O. P. 6701 Northwest Highway, 31. Chi (N-1923) 1925
Van Kannel, H. E. 1044 Lake St., Oak Park. Chi (N-1928) 1929
Van Lanigan, L. R. Reliance Bldg., Moline. RI (C-1935) 1937
Van Lone, W. D. Second Nat. Bank Bldg., Freeport. N (N-1928) 1929
van Minden, Floris.* 25 E. Washington St., 2. Chi (C-1916) 1917
Vann, G. H.* 24 N. Wabash Ave., 2. Chi (I-1910) 1911
Van Note, L. J. 290 E. Deerpath Rd., Lake Forest. Chi (C-1924) 1929
Vanoucek, H. L. 5800 W. Cermak Rd., Cicero 50. Chi (N-1919) 1940
Vanrell, Louis A. 32 W. Randolph St., 1. Chi (C-1924) 1929
Van Steenberg, George C. 120 N. Central St., Bloomington. ML (I-1944) 1946
Van Surdam, C. S. 2753 W. North Ave., 47. Chi (C-1920) 1936
Van Tuyl, H. I.* Box E, Hinsdale. Chi (Mich-1894) 1905 (Ret.)
Van Wormer, G. S.* Athens. GVB (StL-1905) 1906
VanZant, F. N. 211 Sangamon Ave., Rantoul. CD (C-1928) 1936
Varounis, G. S. 1305 E. 63rd St., 37. Chi (C-1930) 1940
Vartabedian, Grant A. 1763 Wilson Ave., 40. Chi (N-1946) 1947
Vasileff, Vasil. 1737 Fifth St., Madison. M (StL-1950) 1951
Vaughan, Hugh A.* 2124 6th Ave. W., Bradentown, Fla. D (UL-1898) 1902 (Ret.)
Vaughn, Ross. B. 51½ Public Square, Monmouth. WN (StL-1912) 1918
Vaught, Gilbert R. Mt. Vernon. SI (StL-1942) 1946
Vaught, William W. 139 N. Vermilion St., Danville. CD-1935
Vedder, N. D.* Carrollton. M (Mich-1901) 1905
Veith, F. D. Roodhouse. M (WU-1936) 1939
Veline, Aleard. 505 City Hall Bldg., Rockford. WI (N-1938) 1939
Velna, Stephen J. 225 E. Chicago St., Elgin. F (UL-1919) 1942
Venable, L. M. Carthage. G (C-1918) 1949
Vennesland, G. O.* 6145 N. Washtenaw Ave., 45. Chi (C-1917) 1918
Venzara, Miles R. Coal City. WG (C-1938) 1948
Verink, Frederick S. 636 Church St., Evanston. Chi (Nebr-1944) 1947
Verkaik, John W. 3334 Ridge Rd., Lansing. Chi (C-1940) 1941
Vermeulen, Frank J. 610 State Trust Bldg., Moline. RI (StL-1925) 1929
Vermeulen, T. H. 10316 Bell Ave., 43. Chi (C-1929) 1934
Verne, Harry M. 55 E. Washington St., 2. Chi (C-1933) 1935
Vespa, Don A. Marseilles. LS (I-1933) 1934
Vespa, N. J. Toluca. LS (I-1933) 1938
Vessell, James H. 302 Roland Bldg., Bloomington. ML (WU-1943) 1944
Vezel, Charles Z. 4645 S. Ashland Ave., 9. Chi (C-1914) 1935
Viall, L. W. 228 Woodstock St., Crystal Lake. F (C-1905) 1929
Vickers, Earl K. Granite City. M (StL-1925) 1926
Victor, Elmer P. 1800 W. Chicago Ave., 22. Chi (I-1933) 1948
Viel, Reuben M. 6155 N. Forest Glen Ave., 30. Chi (C-1931) 1941
Vinikour, B. I. 516 Diversey Pkwy., 14. Chi (C-1940) 1941
sVirnig, Capt. Morris F. U. S. Army Dental Unit, 5017 A.S.N., Fort Leonard Wood, Missouri. Chi (Mar-1947) 1948
Vision, Charles S. 814½ Elm St., Winnetka. Chi (C-1936) 1943
Visoky, R. H. 4397 Elston Ave., 41. Chi (C-1925) 1926
Vission, J. S. 4354 W. Madison St., 24. Chi (I-1931) 1939
Vita, Emil M. 3166 Lincoln Ave., 13. Chi (I-1919) 1951
Vita, V. J. 6001 W. 26th St., Cicero 50. Chi (I-1906) 1930
Vitek, Michael. 2624 W. 51st., 32. Chi (C-1936) 1937
Vitt, Warren Russell, Nat'l. Bank Bldg., Canton. P (I-1946) 1947
Vitullo, Frank M. 752 W. DeKoven St., 7. Chi (C-1924) 1945
Vivirito, Vincent P. 767 Milwaukee Ave., 22. Chi (N-1935) 1939
Vlazny, A. L. 1613 Oak Lawn Pl., Biloxi, Miss. Chi (C-1939) 1940
Vlk, Jerome J. 5000 S. Ashland Ave., 9. Chi (C-1928) 1929
Vlk, Vance J. 1758 W. 51st St., 9. Chi (C-1942) 1942
Vocat, Joseph A. 5058 S. Ashland Ave., 9. Chi (C-1940) 1941
Vogelei, G. B. 315 2nd. Nat'l. Bank Bldg., Freeport. N (N-1939) 1947
Vogt, G. F.* 9 S. Kedzie Ave., 12. Chi (C-1921) 1922

Volta, Joseph F. 1 Chicago Ave., Oak Park. Chi (C-1926) 1929
Volkman, Arthur H.* 506 W. 69th St., 21. Chi (C-1917) 1920
Volz, L. H. Wenona. LS (C-1925) 1927
Von der Heydt, Karl E. 715 Lake St., Oak Park. Chi (N-1941) 1942
Vopata, Wm. O. 1011 Lake St., Oak Park. Chi (N-1931) 1936
Voss, Charles H.* 1141 Broadway, Rockford. WI (N-1919) 1921
Voss, J. J. 105 E. 2nd St., Dixon. WL (C-1949) 1950

W

Waalkes, Harry E.* 125 E. 111th St. Chi (N-1919) 1921
Wach, Edward.* 5903 S. Kedzie Ave., 29. Chi (I-1923) 1926
Wachowski, Chester. S. Ridgway. SI (C-1933) 1950
Waddell, J. Clark.* Murphy Bldg., East St. Louis. SC (N-1903) 1905
Wade, Harry F. Oregon. N (N-1942) 1942
Wadkins, J. E. 14 S. Broadway, Aurora. F (UP-1926) 1927
Wadleigh, G. E. 618 S. Crescent Ave., Park Ridge. Chi (N-1918) 1941
Waggoner, Parke H. Citizens Bldg., Decatur. D (N-1918) 1924
Wagman, I. S. 2756 W. Division St., 22. Chi (I-1936) 1937
Wagmeister, Maurice S. 113 E. Washington St., East Peoria. P (C-1936) 1946
Wagner, A. G.* 105 Grant St., Crystal Lake. Chi (C-1921) 1922
Wagner, Franklin C. 25 E. Washington St., 2. Chi (N-1931) 1933
Wagner, John H. Box 656, Henry. P (N-1922) 1940
Wagner, Myron W. 18A East Main Street, Belleville. SC (StL-1943) 1950
Wagner, Otto C. 6136 Cermak Rd., Olympic Bldg., Cicero. Chi (N-1932) 1933
Wagner, Otto F. 6217 S. Artesian Ave. Chi (C-1933) 1936
Wagner, R. H.* 25 E. Washington St., 2. Chi (C-1897) 1905
Wagner, Wm. D. Edwards St., Henry. P (N-1947) 1949
Wait, E. C. Murray Bldg., Streator. LS-1947
Wait, Myron B. Hamilton. G (N-1930) 1935
Wakefield, G. L. 39 Greenwood Dr., Lebanon, Mo. Chi (C-1921) 1927 (Ret.)
Wakerlin, Fred C. 8650 S. Ashland Ave., 20. Chi (C-1928) 1930
Walczyk, R. J. 1530 N. Damen Ave., 22. Chi (N-1932) 1935
Walden, Glen M. 800 W. 78th St., 20. Chi (C-1932) 1937
Walden, Wm. D. 4010 Madison St., 24. Chi (C-1925) 1926
Waldman, A. G. 3424 N. Sheffield Ave., 13. Chi (C-1944) 1945
Waldman, Herman J. 3951 Lawrence Ave., 25. Chi (Den-1924) 1942
Walker, Elmer E.* Winnebago (C-1911) 1912 (ret.)
Walker, G. P.* Assumption. D (C-1909) 1910
Walker, M. Edgar. 1951 Irving Park Rd., 13. Chi (C-1925) 1926
Walker, Robert C. 608 Livingston Bldg., Bloomington. ML (C-1927) 1928
Walker, R. W. 608 Livingston Bldg., Bloomington. ML (C-1950) 1951
Walker, Wm. James. 417 E. 47th St., 15. Chi (Meh-1918) 1923
Wall, Maurice E. 4137 Stansbury Ave., Sherman Oaks, Calif.
Wall, Maurice H. Rushville. G (I-1944) 1947
Wallace, E. H.* Roanoke. P (C-1918) 1919
Wallace, John E. 111 E. Main St., Morris. WG (N-1934) 1937
Waller, Marvin I. 55 E. Washington St., 2. Chi (I-1947) 1950
Walling, Myron B. 7200 Exchange Ave., 49. Chi (N-1920) 1925
Wallis, Robert.* 105 S. York St., Elmhurst. Chi (WU-1905) 1906
Walls, George R. 4010 W. Madison St., 24. Chi (C-1932) 1934
Walser, R. G. 6803 N. Clark St., 26. Chi (Mar-1925) 1928
Walsh, Harry O. 4856 Chicago Ave., 51. Chi (C-1931) 1939
Walsh, Michael H. 7905 Cottage Grove Ave., 19. Chi (I-1924) 1934
Walter, F. L.* Carrollton. M (Mich-1912) 1916
Walter, Frederick E. 114A N. State St., Jerseyville. M (WU-1948) 1949
Walters, E. G. 212 S. Marion St., Oak Park. Chi (I-1931) 1947
Walters, John A. 302 Berry Pkwy., Park Ridge. Chi (Iowa-1925) 1943
Walters, Wm. R. 4406 W. Diversey Ave., 39. Chi (C-1939) 1940
Walty, Lloyd R. 303 Illinois Nat. Bank Bldg., Springfield. GVB (C-1943) 1945
Waltz, J. Foster F.* 345 N. Main St., Decatur 21. D (C-1899) 1902
Warady, Seymore C. 7402 S. Halsted St., 21. Chi (N-1935) 1946
Warczak, Barney J. 1934 N. Garfield Blvd., 9. Chi (Ind-1918) 1928
Warda, Nathaniel. 639 Diversey Pkwy., 14. Chi (I-1932) 1936
Warfield, E. C. 757 W. 79th St., 20. Chi (Nebr-1929) 1936
Warren, Robert N. 503 Main St., Maywood. Chi (C-1928) 1929
Warshaw, J. S. 400 E. 69th St., 37. Chi (C-1925) 1938
Warzak, Bernard J. 327 W. 76th St., 20. Chi (I-1945) 1947
Warzak, Lauren J. 5923 Irving Park Rd. Chi (C-1932) 1936
Washburn, Donald A. 222 E. Superior St., 11. Chi (N-1941) 1950
Washburn, Kenneth C. 122 S. Michigan Ave., 3. Chi (I-1940) 1940
Wasielewski, Leon R. 2004 W. Chicago Ave., 22. Chi (N-1937) 1940
Waska, Romaine J. 800 W. 78th St., 20. Chi (C-1938) 1947
Wasson, Joseph S. Somonauk. F (N-1922) 1924
Waterman, C. E.* 21 Long Beach, Michigan City, Indiana. Chi (I-1903) 1918 (Ret.)
Waterman, Richard C. R.R. #2. Denton, Texas. Chi (Ind-1921) 1946
Waters, G. W.* 206A Collinsville Ave., East St. Louis, SC (StL-1913) 1918
Waters, George W. P.O. Box 311, Mt. Vernon. SI (WU-1931) 1937
Waters, Irene E. 206 Collinsville Ave., East St. Louis. SC (WU-1928) 1940
Watkins, Dan H. 1630 5th Ave., Moline. RI (I-1945) 1948
Watkins, Raymond H. 1555 W. 79th St., 20. Chi (I-1939) 1940
Watkins, V. O. 5501 N. Clark St., 40. Chi (N-1921) 1938
Watson, Francis L. 649 1st St., La Salle. LS (C-1924) 1945
Watson, Karl J. 99 N. Institute, Peoria. P-1939
Watson, R. H. Robeson Bldg., Champaign. CD (I-1944) 1947
Watson, T. V. 330 Unity Bldg., Bloomington. ML (C-1922) 1942
Watson, Wm.* 414 Griesheim Bldg., Bloomington. ML (N-1919) 1921
Watters, Hugh W.* Bethany. D (N-1918) 1921
Watts, H. F.* 433 Bk. Galesburg Bldg., Galesburg. KX (C-1907) 1909
Watts, Robert E. 734 N. Austin Blvd., Oak Park. Chi (N-1945) 1946
Waud, Delbert O. 1101 A. Washington St., Waukegan. Chi (Ohio-1932) 1936
Waxler, Alex E. 3257 Lawrence Ave., 25. Chi (C-1931) 1932

Waxler, K. M. 110 S. Race St., Urbana. CD (StL-1927) 1928
Way, R. M. 505 Bondi Bldg., Galesburg. KX (Ia-1931) 1936
Wayne, Marshall F. Wayne Bldg., Edwardsville. M (StL-1936) 1936
Wayne, Stephen G. 29 E. First St., Hinsdale. Chi (C-1942) 1943
Wcislo, Adam. 4156 Archer Ave., 32. Chi (C-1927) 1928
Weaver, H. T.* 25 E. Washington St., 2. Chi (N-1902) 1906
Webb, E. W. 905 S. Oak Park Ave., Oak Park. Chi (I-1919) 1941
Webb, J. R. 512 Lawrence Bldg., Sterling. WL (N-1946) 1948
Webb, L. I. 14 W. Walnut St., Harrisburg. SI (StL-1927) 1928
Webb, M. R. 2136 Indiana Ave., 16. Chi (N-1915) 1938
Webber, Karl K. 102½ E. North Ave., Flora. W (StL-1937) 1944
Weber, James A., Jr. 121 N. Boone St., Olney. W (StL-1939) 1939
Weber, LeRoy J. 3223 N. Ashland Ave., 13. Chi (C-1929) 1939
Weber, Roland A.* 4753 Broadway, 40. Chi (N-1919) 1922
Webster, Dee E. 212½ S. 5th St., Springfield. GVB (Meh-1924) 1944
Webster, George H.* 55 E. Washington St., 2. Chi (Det-1897) 1923 (ret.)
Webster, James B.* 30 N. Michigan Ave., 2. Chi (N-1919) 1920
Weclew, T. V. 2739 W. North Ave., 47. Chi (I-1930) 1937
Weclew, Victor T. 2739 W. North Ave., 47. Chi (I-1943) 1945
Wedge, C. A.* 173 Placer Ave., Idaho Falls, Idaho. P (C-1892) 1919 (ret.)
Wegrzyn, John Thomas. 11125 S. Kedzie Ave., 43. Chi (I-1950) 1951
Wehrheim, John L. 3001 Southport Ave., 13. Chi (N-1907) 1935
Weihe, Richard E. Wood River. M (StL-1929) 1935
Weihe, Rudolph G. 505 N. Ridgeland, Oak Park. Chi (I-1941) 1942
Weil, Rudolph. 1525 E. 53rd St., 15. Chi (I-1940) 1943
Weinfield, Edwin E. 9839 Southwest Hwy., Oak Lawn. Chi (C-1945) 1946
Weinfield, Harry.* 2758 Van Buren St., 12. Chi (C-1918) 1920
Weinfield, Herbert L. 2758 Van Buren St., 12. Chi (C-1948) 1949
Weinfield, Samuel.* 2923 W. 63rd St., 29. Chi (C-1919) 1921
Weingart, William. 1200 N. Ashland Ave., 22. Chi (C-1916) 1929
Weinshenker, Lewis T.* 55 E. Washington St., 2. Chi (C-1906) 1910
Weinshenker, Toby. 55 E. Washington St., 2. Chi (N-1937) 1938
sWeinstein, Capt. Harold N. AO-1755514. 6161st Med. Gp., APO 328, % P.M., San Francisco, Calif. Chi (N-1944) 1945
Weinstein, Jacob S. 3124 Lawrence Ave., 25. Chi (C-1922) 1938
Weintraub, H. L. 5240 Harper Ave., 15. Chi (C-1932) 1939
Weintraub, Philip. 201 S. Pulaski Rd., 24. Chi (C-1928) 1943
Weir, George L. 8475 Hillcrest Drive, La Mesa, Calif. Chi (I-1917) 1936
Weir, H. E. 511 Myers Bldg., Springfield. GVB (WU-1914) 1940
Weis, Herbert E. 25 E. Washington St., 2. Chi (I-1931) 1933
Weisbach, Isadore.* 4639 Broadway, 40. Chi (NY-1916) 1920
Weiss, Carlisle. 3203 W. Madison St., 24. Chi (N-1942) 1942
Weiss, Harold M. 4804 W. Madison St., 44. Chi (I-1945) 1946
Weiss, Joseph H. 1338 S. Kildare Ave., 23. Chi (C-1933) 1935
Weissmiller, M. J. 1901 Central St., Evanston. Chi (C-1924) 1946
Weitz, Fred. 4000 W. Lawrence Ave., 30. Chi (I-1944) 1950
Welborn, Jay. 1604 Chicago Ave., Evanston. Chi (N-1943) 1951
Welch, Harold W.* 25 E. Washington St., 2. Chi (UL-1918) 1921
Welcher, D. M.* 624 S. Michigan Ave., 5. Chi (N-1911) 1918
Welcher, Nathan. 7193 Grand Ave., 25. Chi (Ind-1923) 1941
Welk, George H. 1409 N. Central Ave., 51. Chi (C-1928) 1929
Wellens, M. N. 6097 Northwest Highway, 31. Chi (N-1923) 1937
Weller, George R. 3202 N. Cicero Ave., 41. Chi (C-1929) 1940
Weller, Samuel V. 12 Dunlap Court, Jacksonville. GVB (N-1938) 1940
Wells, Paul H. 8000 Lincoln Ave., Skokie. Chi (N-1923) 1926
Wells, R. J.* 1525 E. 53rd St., 15. Chi (Mich-1916) 1918
Welsch, Charles C. 412 S. Spruce St., Nokomis. GVB (StL-1925) 1934
Wendel, E. F. Central Life Bldg., Ottawa. LS (C-1926) 1927
Wendel, Philip J., Jr. 507 Central Life Bldg., Ottawa. LS (N-1932) 1933
Wendelsdorf, C. W. 7000 S. Halsted St., 21. Chi (I-1924) 1925
Wenger, Herman R.* 5601 W. Irving Park Rd., 34. Chi (N-1917) 1918
Wente, H. L. 127 W. Main St., Dundee. F-1938
Werch, Howard. 4273 Hazeltine Ave., Sherman Oaks, Calif. Chi (I-1938) 1939
Werch, Samuel D. 6254 S. Kedzie Ave., 29. Chi (C-1927) 1934
Werner, C. E.* 99 E. State St., Rockford. WI (N-1913) 1922
Werner, W. G. 3325 Lincoln Ave., 13. Chi (C-1914) 1929
Werre, Edmund A. 5901 S. Kedzie Ave., 29. Chi (C-1927) 1928
Wertzler, Charles F.* 3144 Logan Blvd., 47. Chi (I-1904) 1923 (ret.)
Wescott, R. L. 636 Church St., Evanston. Chi (Ind-1923) 1924
sWesselhoeft, Herbert D. Lt. Col. D. C. AO-196535 6161st Med. Gp. A.P.O. 328, % P.M. San Francisco, Calif. Chi (N-1924) 1925
Wesselius, Richard E. 1808 W. 103rd St., 43. Chi (I-1944) 1947
Wessely, Kurt. 400 N. Michigan Ave., 11. Chi (C-1938) 1941
West, J. W. 501 15th St., Moline. RI (C-1903) 1939
Westgard, G. K. 6730 Northwest Highway, 31. Chi (C-1929) 1930
Westland, Everett M. 7803 Lake St., River Forest. Chi (N-1944) 1947
Westphal, Arthur E. 3242 N. Crawford Ave., 41. Chi (C-1927) 1928
Westphal, Frederick. 410 Elizabeth St., Pekin. P (N-1923) 1940
Wethers, Wm. H. 4703 South Parkway, 15. Chi (Meh-1925) 1941
Wettaw, John N. 206 S. Albert St., Bloomington, ML (StL-1940) 1940
Wexler, Aaron L. 3300 Armitage Ave., 47. Chi (C-1921) 1935
Wexler, Benj. L. 1526 Halsted St., Chicago Heights. Chi (C-1934) 1942
Wexler, Leo L. 2561 N. Clark St., 14. Chi (I-1928) 1935
Wheeler, Wm. D. 11055 Michigan Ave., 28. Chi (C-1929) 1940
Whipple, Frank B. 4661 Elston Ave., 30. Chi (C-1929) 1933
Whipple, Henry L.* 999 N. Madison Ave., Pasadena, Calif. (C-1894) 1896 (Ret.)
Whitaker, Reginald H. 1005 Main St., Mt. Vernon. SI (N-1933) 1947
Whitbread, K. E. 1417 Fullerton Ave., 14. Chi (C-1916) 1943
White, Austin M. Altamont. W (WU-1933) 1939
White, George L. 1951 W. Irving Park Rd., 13. Chi (C-1927) 1928
White, J. Romald. 805 First Nat. Bank Bldg., Peoria 2. P (N-1938) 1939

White, Leland J.* 5200 W. Madison St., 49. Chi (I-1915) 1917
White, Matilda J. 6804 Windsor Ave., Berwyn. Chi (I-1924) 1926
White, Raymond L. 30 N. Michigan Ave., 2. Chi (Pa-1913) 1924
White, Thos.* Naperville. Chi (N-1914) 1917
White, Walter L.* Dove Bldg., Shelbyville. D (WU-1917) 1918
White, Walter L. 245 LeGrande Blvd., 306 Keystone Bldg., Aurora. F (N-1944) 1946
Whitehill, S. M. 25 E. Washington St., 2. Chi (N-1939) 1943
Whitfield, Robert H. 636 Church St., Evanston. Chi (I-1927) 1928
Whittaker, Wm. A. 4010 W. Madison St., 24. Chi (StL-1925) 1938
Wicklund, W. G. 5711 Chicago Ave., 51. Chi (Mar-1923) 1924
Widen, Bernard A. 25 E. Washington St., 2. Chi (I-1944) 1948
Widen, Herman M. 145 N. Clark St., 2. Chi (C-1919) 1928
Widen, Jacob M.* 3405 Broadway, 13. Chi (C-1911) 1914
Wiedder, Jos. G.* 25 E. Washington St., 2. Chi (C-1914) 1915
Wiegel, Raymond E. 1912 W. 103rd St., 43. Chi (C-1937) 1938
Wiegreffe, O. A. Coffeen. GVB (WU-1917) 1939
Wieland, H. J. 4407 Milwaukee Ave., 30. Chi (I-1911) 1936
Wiener, J. A. 1525 E. 53rd St., 15. Chi (C-1931) 1933
Wiggins, S. A.* Rock Island Bank Bldg., Rock Island. RI (N-1917) 1918
Wilbret, Cornelius L. 12th & West Main, Belleville. SC (WU-1930) 1942
Wilbret, M. E. 12th & West Main St., Belleville. SC (StL-1929) 1942
Wilcox, H. L.* 1106 Rockford Trust Bldg., Rockford. WI (I-1908) 1914
Wilcox, John A. 3511 W. Harrison St., 24. Chi (C-1932) 1940
Wilcox, Paul. 603 Main St., Evanston. Chi (I-1924) 1928
Wilderman, Malbern N. Commercial Bldg., Belleville. SC (StL-1943) 1944
Wilhelmi, Joseph E. 124 S. Marion St., Oak Park. Chi (Mar-1923) 1936
Wilher, Jerome L. 1725 E. 53rd St., 15. Chi (N-1918) 1931
Wilk, Clifford M. 30 N. Michigan Ave., 2. Chi (C-1949) 1950
Wilkes, A. M.* 1713 Osborn Rd., Lansing, Mich. ML (KCW-1894) 1902 (Ret.)
Wilkin, C. H. Oblong. W (Ind-1928) 1938
Wilkin, Donald N. 2411 S. 61st Ave., Cicero. Chi (C-1947) 1949
Wilkinson, Herbert M. 4803 Lincoln Ave., 25. Chi (C-1929) 1938
Wilkison, E. D.* Gibson City. ML (Ind-1903) 1905
Williams, A. T.* 25 E. Washington St., 2. Chi (N-1914) 1915
Williams, Chas. H. 115 North St., Peoria. P (N-1947) 1949
Williams, G. Hewett. 4753 Broadway, 40. Chi (N-1922) 1927
Williams, H. R.* General Delivery, Richmond. Chi (N-1904) 1915
Williams, J. M. 52 Downer Place, Aurora. F (N-1927) 1928
Williams, Mark L. 3046 N. Ashland Ave., 13. Chi (N-1916) 1941
Williams, Raleigh T. 25 E. Washington St., 2. Chi (N-1948) 1949
Williams, Robert L. Northwestern U. Dental School, 311 E. Chicago Ave., 11. Chi (N-1950) 1951
Williams, Roland C. 4 S. Genesee St., Waukegan. Chi (N-1926) 1935
Williams, W. E. 1204 Public Square, Marion. SI-1934
Williams, W. Ira.* 122 S. Michigan Ave., 3. Chi (C-1914) 1916
Williamson, G. W.* 30 N. Main St., Champaign. CD (N-1913) 1914 (Ret.)
Willis, H. W. 1108½ Walnut St., Murphysboro. SI (I-1922) 1927
Willman, J. E.* Weslaco, Texas. ML (C-1900) 1905 (Ret.)
Willman, Warren. 55 E. Washington St., 2. Chi (C-1927) 1928
Wills, C. J. Vandalia. SI (StL-1923) 1939
Wilmoth, E. L.* 121 W. Madison St., Pontiac. ML (C-1924) 1925
Wilneff, Max. 11242 Michigan Ave., 28. Chi (I-1924) 1930
Wilson, Donald P. 703 Volkman Bldg., Kankakee. K (N-1943) 1944
Wilson, George W.* 215 W. Park Ave., Aurora. F (C-1897) 1909 (Ret.)
Wilson, J. C. 1st Nat'l Bank Bldg., East St. Louis. SC (WU-1911) 1935
Wilson, J. S. Rochelle. WI (I-1946) 1946
Wilson, John D.* 1 E. Williams St., Danville. CD (CoD-1896) 1903
Wilson, Lester. 2376 E. 71st St., 49. Chi (N-1931) 1935
Wilson, Roy M.* 30 N. Michigan Ave., 2. Chi (N-1914) 1918
Wilson, Wm. E.* 504 Myers Bldg., Springfield. GVB (StL-1919) 1921
Wiman, Lester.* 8 N. Ogden Ave., 7. Chi (N-1916) 1918.
Wimp, Harold F. Monmouth. WN (N-1936) 1938
Windauer, Robert J. 115 W. 115th St., 28. Chi (I-1942) 1947
Winder, J. T. Augusta. G (C-1934) 1941
Winfree, C. R. McLeansboro. SI (StL-1929) 1943
Wingen, William F. 904 W. C. U. Bldg., Quincy G (WU-1946) 1947
Winget, W. H. 605 Central National Bank, Peoria. P (StL-1901) 1938
Winget, Wm. B.* Richmond. Chi (N-1891) 1905 (Ret.)
Winiecke, E. L. 1218 W. 96th St., 43. Chi (N-1924) 1938
Winkler, Theo. J. 116 E. Main St., Belleville. SC (WU-1927) 1928
Winograd, M. George. 1150 N. State St., 10. Chi (N-1925) 1930
Winquist, Dorus L. 1403 N. Main St., Bloomington. ML (C-1939) 1940
Winsberg, Harry. 30 N. Michigan Ave., 2. Chi (I-1917) 1941
Winter, H. E. 115 S. 5th St. Effingham. W (WU-1926) 1928
Winter, Walter W. 369 W. Prairie St., Decatur 30. D (WU-1936) 1938
Wirth, Robert W. 303 N. Maple Ave., Oak Park. Chi (N-1937) 1938
Wise, Donald G. 25 E. Washington St., Room 1301, 2. Chi (N-1943) 1944
Wise, L. H.* 416 Illinois Bldg., Champaign. CD (N-1913) 1914
Wise, Thomas A. 202 1st Nat'l Bank Bldg., Champaign. CD (1-1944) 1946
Wiseheart, G. A. Shelbyville. D (WU-1928) 1939
Wiseman, James A. 19 Rosewood Lane, Wood River. M (WU-1944) 1945
Wishneff, Ralph R. 2926 E Street, Eureka, Calif. Chi (I-1924) 1925
Wishner, M. 800 W. North Ave., 22. Chi (N-1918) 1936
Wistain, L. O. 1931 S. Maple Ave., Berwyn. Chi (N-1924) 1925
Witherstine, E. J.* 615 Gas-Electric Bldg., Rockford. WI (C-1912) 1914
Witous, Elmer J. 3946 W. 26th St., 23. Chi (C-1923) 1936
Wittenberg, Paul C. 4001 W. Madison St., 24. Chi
Wittert, Victor. 2935 E. 79th St., 49. Chi (I-1934) 1938
Wittholft, W. F. 431 5th St., Wood River. M (WU-1936) 1936
Wlodkowski, P. A. 2349 N. Western Ave., 47. Chi (I-1930) 1931
Wojahn, Wm. T. 7421 Madison St., Forest Park. Chi (I-1941) 1942
Wojniak, Sonia R. 3159 W. 38th Place, 32. Chi (N-1934) 1936

Wolavka, Charles N. 6716 Oliphant Ave., 31. Chi (I-1938) 1939
Woldman, S. L. 4753 N. Broadway, 40. Chi (C-1938) 1943
Wolf, Edgar G. Dupo. SC (StL-1940) 1950
Wolf, R. H.* Freeburg. SC (StL-1907) 1910
Wolfe, Donald W. 130 4th St., Savanna. N (C-1926) 1939
Wolfe, Dudley A. Citizens Bldg., Decatur. D (WU-1940) 1946
Wolfe, John V. 241 E. St. Charles Rd., Elmhurst. Chi (C-1923) 1930
Wolfe, L. H.* Illinois State Bank Bldg., Quincy. G (Iowa-1905) 1906
Wolfe, Leroy M. Illinois Nat. Bank Bldg., Quincy. G (N-1936) 1937
Wolgast, Paul A. 585 Pennsylvania Ave., Glen Ellyn. Chi (C-1928) 1929
Wollin, E. F. 2374 Lincoln Ave., 14. Chi (N-1914) 1940
Wolski, Arthur J. 5140 W. Montrose Ave., 41. Chi (N-1944) 1945
Wolson, Abraham M. 622 Diversey Ave., 14. Chi (N-1908) 1946
Wong, Warren H. 214 E. 31st St., 16. Chi (Mar-1948) 1950
Wood, A. H.* 3759 W. Irving Park Rd., 18. Chi (I-1918) 1922
sWood, Col. Arthur C. 0199792. 8th Station Hospital, A.P.O. 317, % P. M. San Francisco, Calif. P (N-1916) 1939
Wood, B. G. Forreston. N (N-1904) 1938
Wood, G. L.* Geneseo. RI (Ia-1898) 1905
Wood, S. C.* 1172 St. Vincent Ave., LaSalle. L (C-1909) 1914
Woodard, Charles H. 412 E. 47th St., 15. Chi (Meh-1923) 1941
Woodlock, D. Maurice. 55 E. Washington St., 2. Chi (C-1931) 1932
Woodlock, John L. 11006 S. Michigan Ave., 28. Chi (C-1936) 1938
Woods, Earl A., Jr. Masonic Bldg., West Frankfort. SI (StL-1945) 1946
Woods, Frank N. 466 Beverwil Dr., Beverly Hills, Calif. Chi (N-1924) 1936
Woods, Frank R. Kansas. E (N-1910) 1911
Woodworth, D. L.* 25 E. Washington St., 2. Chi (C-1910) 1918
Workman, H. R. Paxton. CD (C-1936) 1941
Worrell, K. G.* 123 South Side Square, Macomb. G (WR-1903) 1905
Worsley, Raymond E. Worsley Bldg., Dixon. WL (I-1921) 1937
Wren, Joseph A. Edgar County Bank Bldg., Paris. E (C-1933) 1934
Wright, C. L. Carbondale. SI (StL-1929) 1937
Wright, Thomas R. 4000 W. North Ave., 39. Chi (N-1923) 1925
Wright, Warren F. 415 Bohland Ave., Bellwood. Chi (C-1944) 1947
Wrobel, Stanley F. 1305 E. 63rd St., 37. Chi (I-1944) 1947
Wroble, Ray J. 3835 Fullerton Ave., 47. Chi (C-1931) 1942
Wrobleski, E. J. 2956 Milwaukee Ave., 18. Chi (C-1937) 1938
Wroblewski, H. S. 2919 Milwaukee Ave., 18. Chi (C-1937) 1938
Wunderlich, Edward H. 4013 N. Milwaukee Ave., 41. Chi (I-1938) 1939
Wurmstedt, F. W. 600 W. 31st St., 16. Chi (C-1911) 1938
Wursch, Charles S., Jr., 4819 W. Race St., 44. Chi (C-1933) 1944
Wurth, Albert J. P. O. Box 154, Highland Park. Chi (N-1923) 1924
Wyant, Donald V. 4802 N. Damen Ave., 25. Chi (N-1949) 1950
Wybranic, Albin H. 627 Grove Ave., Evanston. Chi (I-1933) 1951
Wyckoff, Philip H. 7510 Stony Island Ave., 49. Chi (I-1931) 1939
Wygodski, Bernard. 3202 W. 55th St., 32. Chi (I-1925) 1928
Wylde, D. Z.* Oblong. W (Ia-1903) 1909
Wynkoop, Wm. B. 9 E. Broadway, Alton. M (I-1917) 1947

Y

Yager, Francis M. 888 Linden Ave., Hubbard Woods. Chi (C-1925) 1926
Yale, Seymour H. 2630 E. 75th St., 49. Chi (I-1945) 1946
Yalowitz, Myer. 9036 Commercial Ave., 17. Chi (N-1924) 1935
Yard, E. L.* 122½ North Side Square, Macomb. G (N-1896) 1920
Yatabe, Thomas T. 39 W. Adams St., 3. Chi (UCal-1918) 1947
Yates, J. T. Ridgely Bldg., Springfield. GVB (WU-1917) 1925
Yellin, Bernard. 3531 W. Roosevelt Rd., 24. Chi (I-1941) 1942
Yocum, Donald R. 2376 E. 71st St., 49. Chi (N-1939) 1940
Young, Albert O.* 4101 Broadway. Chi (N-1916) 1918
Young, Clyde S. 3957 N. Ashland Ave., 13. Chi (C-1927) 1940
Young, E. T.* 55 E. Washington St., 2. Chi (N-1911) 1914
Young, Frank G. 5966 W. Chicago Ave., 51. Chi (I-1924) 1934
Young, J. W.* 1737 Howard St., 26. Chi (N-1915) 1916
Young, Sidney C. 55 E. Washington St., 2. Chi (C-1917) 1940
Young, W. B.* Box 1018, Alamo, Texas. GVB (WU-1901) 1902 (ret.)
Young, Wm. B., Jr. Farmers Bank Bldg., Jacksonville. GVB (N-1940) 1940
Young, W. M.* 2009 Irving Park Rd., 18. Chi (N-1913) 1914
Youngson, G. N., Jr. 2402 Lincoln Ave., 14. Chi (N-1916) 1926

Z

Zablotney, A. W. 3001 Cermak Rd., 23. Chi (C-1925) 1939
Zacharia, A. L. 1126 S. Main St., Rockford. WI (I-1928) 1929
Zacovitch, Norman. 4142 Archer Ave., 32. Chi (C-1921) 1923
Zagers, Edward. 1180 E. 63rd St., 37. Chi (N-1923) 1925
Zahrobsky, W. J. 3205 W. Cermak Rd., 23. Chi (I-1927) 1928
Zajdzinski, C. V. 4645 S. Ashland Ave., 9. Chi (C-1938) 1939
Zak, Charles F. 2003 W. 51st St., 9. Chi (N-1914) 1940
Zak, Edwin J. 55 E. Washington St., 2. Chi (I-1924) 1939
Zak, Herbert B. 25 E. Washington St., 2. Chi (I-1945) 1948
Zallys, Paul P.* 30 E. 111th St., 28. Chi (C-1919) 1922
Zapolsky, Sam. 4123 N. Sheridan Rd., 40. Chi (C-1932) 1941
Zasser, David. 3444 W. 63rd St., 29. Chi (C-1921) 1924
Zawadski, J. S. 11821 S. Michigan Ave., 28. Chi (KCW-1924) 1936
Zeigler, Charles M. O'Fallon. SC (WU-1937) 1938
Zeit, Carl. 1210 Washington St., Waukegan. Chi (U-1944) 1947
Zelko, J. W. 401 N. Chicago St., Joliet. WG (C-1937) 1937
Zerdun, Rudolph G. 506 W. 69th St., 21. Chi (I-1933) 1944
Zerwer, Donald C. 3423 Fullerton Ave., 47. Chi (C-1931) 1935
Zibas, Liudas, 3621 S. Halsted St., 8. Chi (I-1949) 1950
Zibby, Michael. Centralia. SI (WU-1938) 1939

Zick, J. M. 901 State St., Lockport. WG (I-1930) 1939
Zieff, J. L. 5612 W. Madison St., 44. Chi (N-1928) 1935
Zielinski, J. M. 2869 Archer Ave., 8. Chi (StL-1929) 1936
Zielinski, Joseph B. 3147 Logan Blvd., 47. Chi (I-1923) 1927
Ziemer, Elmer F. 800 W. 78th St., 20. Chi (C-1928) 1929
Ziervogel, Wm. H.* 2423 W. 63rd St., 29. Chi (Geo-1914) 1915
Ziherle, Adolph J. 10532 Ewing Ave., 17. Chi (C-1934) 1947
Zimmer, Wm. P. 3 Madison St., Oak Park. Chi (C-1923) 1934
Zimmerman, A. M.* 3304 Lincoln Av., 13. Chi (N-1919) 1922
Zimmerman, Jack M. 12625 Woodbine St., Venice, Calif. Chi (C-1947) 1948
Zimmerman, Samuel. 2226 N. California Ave., 47. Chi (C-1913) 1937 (Ret.)
Zinser, Melford E. 55 E. Washington St., 2. Chi (C-1919) 1927
Ziols, Joseph. 1958 N. Milwaukee Ave., 47. Chi (C-1942) 1943
Zipperman, Jacob S. 30 N. Michigan Ave., 2. Chi (C-1910) 1925
Zipprich, W. F. 3442 W. Pierce Ave., 51. Chi (C-1936) 1942
Zisook, Harold. 5447 S. Greenwood Ave., 15. Chi (C-1946) 1948
Zissman, Fred S. 30 N. Michigan Ave., 2. Chi (I-1931) 1938
Zopel, Vincent E. 2421 W. 63rd St., 29. Chi (C-1935) 1936
Zubas, Frank A. 2500 W. 63rd St., 29. Chi (C-1929) 1942
Zukowski, A. L. 311 State Bank Bldg., LaSalle. LS (N-1931) 1944
Zulauf, R. M. 1328 Greenleaf St., Evanston. Chi (Cre-1924) 1937
Zuley, Burton W. 1004 Lake St., Oak Park. Chi (C-1932) 1938
Zullo, Peter W. 4901 W. Chicago Ave., 34. Chi (N-1942) 1943
Zun, C. H. 3216 W. Roosevelt Rd., 24. Chi (C-1919) 1929
Zur, John Edward. 1921 N. Sayre Ave., 35. WL (I-1947) 1948
Zuska, Pola Seminaria. 5917 Lawndale, Philadelphia, Pa. Chi (I-1942) 1942
Zweig, Joseph. Lockport. K (I-1944) 1945
Zwisler, J. A.* 189 E. Court St., Kankakee. K (N-1914) 1915

★ ★ ★ ★ ★ ★

DATA FOR MEMBERSHIP RECORDS

Name .....
Address ..... Date of Birth .....
College and Year of Graduation .....
Licensed in Illinois..... Illinois License Number.....
Joined State Society, Year .....

Please send any corrections on the membership list to: Dr. Paul W. Clopper, Secretary, Illinois State Dental Society, 623 Jefferson Building, Peoria, Ill.

★ ★ ★ ★ ★ ★

COMPONENT NEWS

(*Continued from page* 342)

NORTHWEST

The Northwest District men convened for the final meeting of the 1950-51 year at Dutch Trunck's cabin on Yellow Creek as has been the custom for several years past. The meeting was called to order by President Bill Cable; the first business brought before the house was that of abandoning formalities, and following the suggestions of our genial host, the program chairman for the day, Berna Tyler. Many games were played and varieties of refreshments were available before the fine steak supper prepared by the ladies from the Elks. The epigrams, conundrums, and epitomes of life bantered by the men around the "Steinplatz" were outstanding . . . yes indeed, Hal Holmes is one of the finest of our society's raconteurs. There was a good turnout of jolly boys and all seemed to be enjoying themselves. The presence of the new comers to the society, Nic Schiltz and Brother Neidemeier, was most welcome. Ed Bertoglio sat behind the wheel of Larry Harney's "Cadie" so that he could tell the folks in Stockton how it felt.

Bob Leininger and Dutch Trunck just returned from Canada. It was reported that the Northerns up there jump out of the water and tear the squirrels from the trees.

Rhine Shriver and wife Betty vacationed in northern Wisconsin. They caught enough fish even to have some to bring home. The French chef at Schroeder's on Squirrel Lake is the best ever. If you don't believe it ask the folks who know.

The *Dental Digest* is an excellent publication. We in our office refer to it as the "Better Homes and Garden" of the dental office. There is something about it that is homey. It is so helpful with operational hints, yet its technological treatises maintain a scientific dignity, but are devoid of the air of classroom rigidity experienced so often in some journals. There is simple pleasure for us who are blissful in our ignorance to read an informative dental article. It rather interrupts complacency to learn from the products of other men's thinking.

We have the good fortune once again this fall to be a part of the University of Illinois Discussion Series. It will be of interest to most that the programs will be one half-hour shorter this year than last. Such superfluities as the Civilian Defense Section, which is in its own right important, and perhaps a portion of the rebuttal will be deleted. The essence, of course, will be just as engrossing as usual. The high level on which dentistry has been practiced in the Northwest District is due to you men who have established it. It is a good thought that if each of us takes back with him at least one new, sound dental principle from each seminar our communities will benefit greatly.

Unfurl the banners and fire the guns, I'm the father of a new born son!—*Dave Roe*

CLASSIFIED ADVERTISING

RATES: $2.50 for 30 words or less, additional words 3 cents each. Minimum charge is $2.50. Use of key number is 50 cents additional. Copy must be received by the 20th of each month preceding publication. **Advertisements must be paid for in advance.**

THE ILLINOIS DENTAL JOURNAL
6355 Broadway Chicago 40
AMbassador 2-3252

FOR SALE: Due to death, a fine, established dental office and practice in Highland Park, Illinois. Address IDJ #86, THE ILLINOIS DENTAL JOURNAL, 6355 N. Broadway, Chicago 40.

FOR SALE: Established active practice, substantial clientele, central Illinois county seat. Fully equipped x-ray, SSW unit, will sell intact. Rent, heat and water $30 monthly. Pleasant living, ideal hunting and fishing. Home also to be sold. Opportunity worth serious consideration. Address IDJ #87, THE ILLINOIS DENTAL JOURNAL, 6355 N. Broadway, Chicago 40.

FOR RENT: NEAR ST. PETERSBURG, FLORIDA; completely furnished, efficiency plus one bedroom apartment, in new co-operative apartment hotel located on the Gulf of Mexico at Treasure Island, year around vacation spot. Beautiful beach, good fishing and golfing nearby. For information write Dr. A. D. Shaffer, Peoples Bank Bldg., Bloomington, Illinois.

FOR SALE: Dental practice in East Central Illinois. Same suite of rooms has been in continuous use as dental office for over 35 years. Reason for selling, death of last occupant. Contact Mrs. A. V. Garretson, 404 N. Vermilion St., Danville.

PROCESSED EMBOSSED BUSINESS CARDS $4.25/1,000 in Black or Blue, Red and Black $5.50/1000; Printed White Wove Envelopes $5.50/1,000; Billheads $4.50/1,000; Letterheads $6.75/1,000. Postpaid to 2nd zone; send samples for estimate or postcard for complete price list. ARKARD, 5434D Glenwood, Chicago 40.

DENTAL FORCEPS REBUILT, SHARPENED AND RE-PLATED
Satisfaction Guaranteed
Quick Service by Mailing to:
JOHN STREBLER AND CO.
$2.95 to $3.95 ea.
4604 N. KEDZIE AVE.
CHICAGO 25, ILLINOIS

A RECORD HIGH

IN CONTRIBUTIONS HAS BEEN REACHED

During the

1950-1951

A. D. A. Relief Fund Campaign

Sincere Thanks To All Illinois Dentists Who Contributed To This Success

DIRECTORY OF COMPONENT SOCIETIES

Society	President	Secretary	Meetings
G. V. Black	Raymond Templin *Jacksonville*	Robert B. Dormire *Springfield*	2nd Thursday in each month except July, August and September.
Champaign-Danville	W. W. Vaught *Danville*	George Englert *Danville*	4th Thursday of March and October.
Chicago	Arno Brett *Chicago*	Elmer Ebert *Chicago*	3rd Tuesday of each month except June, July and August.
Decatur	Hal Gronlund *Decatur*	J. C. Olendorf *Decatur*	2nd Tuesday of each month except May, June, July and August.
Eastern Illinois	E. L Brown *Arthur*	R. H. Griffiths *Charleston*	April and September.
Fox River Valley	John Moss *DeKalb*	R. W. Muchow *Elgin*	3rd Wednesday in each month.
T. L. Gilmer	Richard H. Smith *Macomb*	H. W. Phillips *Quincy*	Second Tuesday in March and September.
Kankakee	R. E. Squires *Piper City*	R. J. Sullivan *Clifton*	3rd Tuesday in March and September.
Knox	Chas. A. Dayton *Galesburg*	Paul R. Hodierne *Galesburg*	1st Thursday in each month except June, July and August.
LaSalle	E. J. Shaheen *Streator*	H. F. Ciocca *LaSalle*	April and October.
McLean	Robert Bowen *Bloomington*	Robert A. Chrisman *Bloomington*	1st Monday in each month, October to April inclusive.
Madison	Earl K. Vickers *Granite City*	Bernard H. Klueg *Jerseyville*	February and October.
Northwest	Robert E. Leininger *Freeport*	G. B. Vogelei *Freeport*	2nd Monday of each month, September to May.
Peoria	W. F. Mitchell *Peoria*	P. S. Neuwirth *Peoria*	1st Monday of each month except July, August and September.
Rock Island	Fred Kuttler, Jr. *Moline*	Dan H. Watkins *Moline*	3rd Tuesday in each month, September to May inclusive.
St. Clair	Leo J. Conaty *East St. Louis*	M. E. Wilbret *Belleville*	3rd Thursday of October and March
Southern Illinois	W. E. Setzekorn *Mt. Vernon*	J. F. Scott *Rosiclare*	Semi-annual, March and October.
Wabash River	Clyde Stroupe *Albion*	I. Wm. Brickman *Carmi*	Annual, second Thursday in April.
Warren	Harold F. Wimp *Monmouth*	E. B. Knights *Monmouth*	3rd Tuesday of each month except June, July and August.
Whiteside-Lee	W. E. Stern *Dixon*	Chas. S. Allen *Sterling*	Every two months; around the 15th.
Will-Grundy	Richard C. Benson *Joliet*	Paul A. Green *Joliet*	2nd Tuesday in January, March, May, September, November and December.
Winnebago	Andrew G. Nyboer *Rockford*	C. H. Grandstaff *Rockford*	3rd Thursday in each month except June, July and August.

EDITOR'S ROSTER

COMPONENT SOCIETY*	EDITOR
G. V. Black	L. Dale Lambert 1017 W. Washington Springfield
Champaign-Danville	H. H. Eisenberg 403A East Green Champaign
Chicago	Elmer Ebert 10058 Ewing Ave. Chicago
Decatur	E. J. Douglas 1264 Citizens Bldg. Decatur
Eastern Illinois	R. H. Griffiths Charleston
Fox River Valley	P. J. Kartheiser 502 Graham Bldg. Aurora
T. L. Gilmer	Wm. F. Wingen 904 W.C.U. Bldg. Quincy
Kankakee	H. D. Danforth Cissna Park
Knox	Paul R. Hodierne 216 Peoples Bldg. Galesburg
La Salle	A. L. Zukowski 311 State Bank Bldg. La Salle
McLean	Wm. C. Tinervin 503½ N. Main St. Bloomington
Madison	Bernard H. Klueg Chapman Bldg. Jerseyville
Northwest	David M. Roe 610 Smith Bldg. Freeport
Peoria	Robt. F. Frost 605 First Nat'l. Bank Bldg. Peoria
Rock Island	C. W. Motz Cleaveland Bldg. Rock Island
St. Clair	Robt. A. Hundley 3915-A Waverly Ave. East St. Louis
Southern Illinois	J. W. Setzekorn Mt. Vernon
Wabash River	R. A. McCallister Carmi
Warren	H. W. McMillan Roseville
Whiteside-Lee	J. J. Voss 105 E. Second St. Dixon
Will-Grundy	R. A. Hutchinson 4 E. Clinton St. Joliet
Winnebago	Carlton D. Reed 906 Talcott Bldg. Rockford

*Societies whose editor's name is omitted or listed incorrectly are requested to give us the correct information as soon as possible.

DIRECTORY

EXECUTIVE COUNCIL 1951: Walter J. Gonwa, President, Chrisman; Melford E. Zinser, President-Elect, 55 East Washington St., Chicago; Geo. E. Thoma, Vice-President, 610 Illinois Bldg., Springfield; Paul W. Clopper, Secretary-Librarian, 623 Jefferson Bldg., Peoria; Werner J. Gresens, Treasurer, 1011 Lake St., Oak Park.

GROUP No. 1: *Northwestern District*, Fred M. Helpenstell (1951), Cleaveland Bldg., Rock Island; *Northeastern District*, F. W. Graham, Jr. (1952), 822 West Fremont Ave., Morris; *Central District*, Wilfred S. Peters (1953), 520 Jefferson Bldg., Peoria.

GROUP No. 2: *Central Western District*, L. W. Neber (1951), 808 Ridgely Bldg., Springfield; *Central Eastern District*, H. A. Hindman (1953), 412 Robeson Bldg., Champaign; *Southern District*, Gordon A. Smith (1952), 508 Commercial Bldg., Alton.

GROUP No. 3: *Chicago District*, Joseph F. Porto (1951), 25 E. Washington St., Chicago; Walter R. Scanlan (1951), 1525 E. 53rd St., Chicago; William F. Tolar (1952), 6804 Windsor Ave., Berwyn; Herman R. Wenger (1952), 5601 W. Irving Park Rd., Chicago; Eric R. Lindholm (1953), 8200 Oglesby Ave., Chicago; E. W. Luebke (1953), 3166 Lincoln Ave., Chicago.

AD INTERIM COMMITTEE OF THE EXECUTIVE COUNCIL: Walter J. Gonwa, Chrisman; Paul W. Clopper, Peoria; Werner J. Gresens, Oak Park; Melford E. Zinser, Chicago; Fred M. Helpenstell, Rock Island.

PROGRAM COMMITTEE: Charles S. Kurz, Chairman, 550 N. Eighth St., Carlyle; P. J. Kartheiser, Vice-Chairman, 502 Graham Bldg., Aurora; L. F. Tinthoff, 819 Jefferson Bldg., Peoria; Leo J. Conaty, First Nat'l. Bank Bldg., East St. Louis; William H. Sowle, 809 Talcott Bldg., Rockford; John E. Wallace, 111 East Main St., Morris; Robt. L. Kreiner, 1305 E. 63rd St., Chicago; Frank C. Biedka, 1530 N. Damen Ave., Chicago; E. B. Schwalen, 743 E. 75th St., Chicago; F. N. Bazola, 3856 26th St., Chicago; Wm. L. DeLarye, 1525 E. 53rd St., Chicago; J. S. Lebow, 2804 Elston Ave., Chicago.

CLINIC COMMITTEE: J. E. Mahoney, Chairman, Wood River; Robert J. Pollock, Vice-Chairman, 5615 West Lake Street, Chicago 44; T. E. McMeekan, Montgomery-Ward Building, Mattoon; C. F. Isenberger, Lanark; P. S. Neuwirth, 833 Jefferson Building, Peoria 2; T. E. Prosser, 542 North 18th Street, East St. Louis; B. H. Tedrow, 107½ West Main Cross Street, Taylorville; Russell G. Boothe, 4753 Broadway, Chicago 40; H. W. Chronquist, 636 Church Street, Evanston; G. W. Solfronk, 3125 West 63rd Street, Chicago 29; Frank A. Farrell, 757 West 79th Street, Chicago 20; P. A. Wlodkowski, 2349 North Western Avenue, Chicago 47; M. J. Couch, 55 East Washington Street, Chicago 2; Harry J. Kent, 4803 Lincoln Avenue, Chicago 25.

PUBLICATION COMMITTEE: Paul W. Clopper, Chairman, 623 Jefferson Building, Peoria; Wm. P. Schoen, Jr., Editor, 6355 Broadway, Chicago; E. J. Krejci, 530 South Spring Avenue, LaGrange.

NECROLOGY: Milton Cruse, Chairman, 1977 West 111th Street, Chicago 43; Walter E. Kelly, 27 South Pulaski Road, Chicago 24; Mary B. Meade, Carmi.

BOARD OF CENSORS: Robert B. Hasterlik, Chairman, 1791 Howard Street, Chicago 26; R. H. Fell, 211 Hill Arcade, Galesburg; Herman C. Lumpp, 213 South 17th Street, Mattoon.

INFRACTION OF CODE OF ETHICS: Harry D. Danforth, Chairman, Box 114, Cissna Park; William O. Vopata, 1011 Lake Street, Oak Park; George E. Bassford, 2412 College Avenue, Alton.

INFRACTION OF LAWS: William A. Figg, Chairman, 401 Barber Building, Joliet; Robert F. Tuck, 4010 West Madison Street, Chicago 24; Joseph V. Link, 938 Illinois Building, Springfield.

PUBLIC POLICY: John W. Green, Chairman, 805 First National Bank Building, Springfield; Clifton B. Clarno, Vice-Chairman, 805 Lehmann Building, Peoria 2; Henry J. Wieland, 4407 Milwaukee Avenue, Chicago 30; Edward J. Sullivan, 1911 Central Street, Evanston; Vincent B. Milas, 2559 West 63rd Street, Chicago 29.

INTERPROFESSIONAL RELATIONS: Russell G. Boothe, Chairman, 4753 Broadway, Chicago 40; Cedric K. Dittmer, 55 East Washington Street, Chicago 2; Henry J. Droba, 31 North State Street, Chicago 2.

MILITARY AFFAIRS: Herman F. Kelder, Chairman, 6807 West Raven Street, Chicago 31; Robert B. Oppice, Vice-Chairman, 1002 Wilson Avenue, Chicago 40; Sidney S. Pollack, 25 East Washington Street, Chicago 2; Michael DeRose, 3643 West Chicago Avenue, Chicago 51; Alvin D. Geffert, 113½ South Neil Street, Champaign; H. F. Ciocca, Medical Arts Building, LaSalle; C. M. Rile, 302 Cleaveland Building, Rock Island; Lyons Dunn, Hoopeston; Paul A. Maley, 123 East Broadway, Alton; John A. Phillips, Arcola.

COUNCIL ON DENTAL HEALTH: Hugh M. Tarpley, Chairman, W.C.U. Building, Quincy; Lloyd C. Blackman, Vice-Chairman, 702 Professional Building, Elgin; D. C. Baughman, Secretary, P.O. Box 29, Mattoon; J. T. Yates, 816 Ridgely Building, Springfield; Clarence A. Hanson, 715 Lake Street, Oak Park; Howard A. Moreland, 214 Halliday Estate Building, Cairo; Charles E. Lauder, East Broadway at First Street, Monmouth; E. H. Mahle, 619 First National Bank Building, Peoria.

STUDY CLUB: Ross H. Bradley, Chairman, 503 Farmers Bank Building, Jacksonville; G. B. Vogelei, 315 Second National Bank Building, Freeport; R. E. Squires, Piper City; A. W. Peterson, 115 West Front Street, Bloomington; C. F. Deatherage, Waverly; L. H. Wise, 416 Illinois Building, Champaign; M. M. Lumbattis, 428 Rogers Building, Mt. Vernon; J. R. Carlton, 2612 East 75th Street, Chicago 49.

MEMBERSHIP COMMITTEE: Thomas C. Starshak, Chairman, 753 East 79th Street, Chicago 19; C. E. Werner, 99 East State Street, Rockford; L. W. Creek, 704 Volkmann Building, Kankakee; Joseph F. Herman, 627 Jefferson Building, Peoria 2; Carl Lamb, W.C.U. Building, Quincy; William B. Brady, 209 Adams Building, Danville; C. W. Harrison, Collinsville; Lester E. Kalk, 5500 South Halsted Street, Chicago 21.

PUBLIC WELFARE COMMITTEE: George E. Thoma, Chairman, 610 Illinois Building, Springfield; William J. Serritella, Vice-Chairman, 55 East Washington Street, Chicago 2; Ben G. Sherrard, Secretary, 300 Rock Island Bank Building, Rock Island; *Chicago District*: R. Harold Johnson, 1608 West Madison Street, Chicago 12 (1953); William J. Serritella, 55 East Washington Street, Chicago 2 (1951); *Northwestern District*: Hugh D. Burke, 107 South Galena Street, Dixon (1952); Ben G. Sherrard, 300 Rock Island Bank Building, Rock Island (1953) *Northeastern District*: Holmes C. Burt, 12 Neustadt Building, LaSalle (1952); J. Phillip Baldridge, 509 Graham Building, Aurora (1953); *Central District*: Dale F. FitzHenry, 503 Corn Belt Bank Building, Bloomington (1952); E. E. Hoag, 511 Central National Bank Building, Peoria (1953); *Central Western District*: Charles E. Lauder, East Broadway at First Street, Monmouth (1951); George E. Thoma, 610 Illinois Building, Springfield (1953); *Central Eastern District*: T. J. Campbell, 667 Citizens Building, Decatur (1952); G. W. Akerly, Milford (1951); *Southern District*: John J. Corlew, Mt. Vernon (1951); Calvert L. Jordan, 108½ East Main Street, Olney (1952).

RELIEF: John A. Zwisler, Chairman 189 East Court Street, Kankakee; Paul W. Clopper, Secretary Ex-Officio, 623 Jefferson Building, Peoria 2; William E. Rusch, 636 Church Street, Evanston.

PROSTHETIC DENTAL SERVICE: Lloyd H. Dodd, Chairman, 860 Citizens Building, Decatur 30; John B. LaDue, 25 East Washington Street, Chicago 2; William I. McNeil, 492 Cottage Avenue, Glen Ellyn; Ned A. Arganbright, 400 State Bank Building, Freeport; Robert V. Reimer, 55 East Washington Street, Chicago 2; W. F. Witthofft, 431 Fifth Street, Wood River.

RESEARCH: Otto W. Silberhorn, Chairman, 311 East Chicago Avenue, Chicago 11; Robert G. Kesel, 808 South Wood Street, Chicago 12; Warren Willman, 55 East Washington Street, Chicago 2; Richard E. Hopkins, 607 National Bank Building, Alton; Francis J. O'Grady, 7912 South Halsted Street, Chicago 20.

EXAMINING COMMITTEE: Robert I. Humphrey, Chairman, 185 North Wabash Avenue, Chicago; Carl Greenwald, Vice-Chairman, 2376 E. 71st Street, Chicago; William A. McKee, Secretary, Benton; E. F. Wendel, Central Life Building, Ottawa; Roy R. Baldridge, 219½ E. Broadway, Centralia.

Why use PIN TEETH

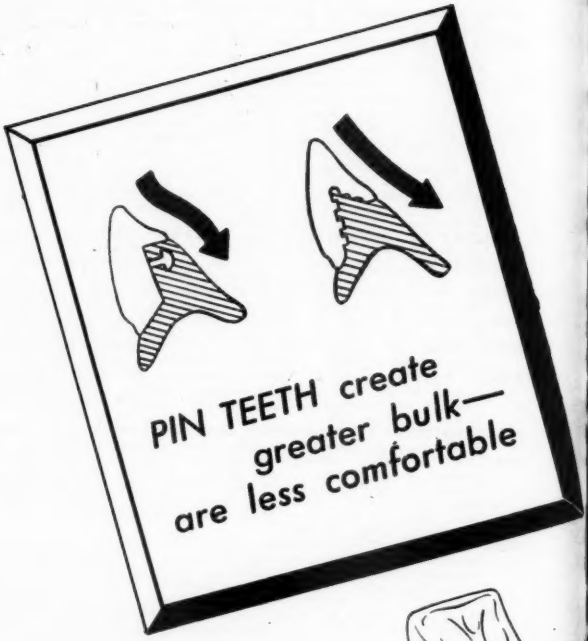

PRESCRIBE

Micromold Teeth ®

AUSTENAL MICROMOLD TEETH

FOR GREATER TONGUE ROOM

ASK YOUR LABORATORY TO SEND OPY

In Illinois

can secure MICROMOLD TEETH

the following laboratories

NNEX DENTAL LABORATORY
Washington Street, Chicago, Illinois

OCIATED DENTAL ORATORIES, INC.
h Sixth Street Springfield, Illinois

TIN PROSTHETIC LABORATORY
st Madison Street Chicago, Illinois

ERRY-KOFRON TAL LABORATORY
th Eleventh St., St. Louis, Missouri

CRUSE DENTAL LABORATORY
itizens Building Decatur, Illinois

REIN DENTAL LABORATORY
ndell Boulevard, St. Louis, Missouri

OTMAN DENTAL LABORATORY
d Trust Building Rockford, Illinois

EPH E. KENNEDY COMPANY
uth Ashland Ave., Chicago, Illinois

KRAUS DENTAL LABORATORY
Jefferson Building Peoria, Illinois

RAY R. LAWRENCE DENTAL LABORATORY
36½ North Vermilion St., Danville, Illinois

OTTAWA DENTAL LABORATORY
817 Columbus Street Ottawa, Illinois

SATISFACTION DENTAL LABORATORIES
Professional Building Elgin, Illinois

L. A. SCHMITT DENTAL LABORATORY
824 Maine Street Quincy, Illinois

STANDARD DENTAL LABORATORY
225 North Wabash Ave., Chicago, Illinois

H. SWIGARD DENTAL LABORATORY
Graham Building Aurora, Illinois

UPTOWN DENTAL LABORATORY
4753 Broadway Chicago, Illinois

ND OPY OF THE INSTANT MOLD SELECTOR

How chrome alloys differ... #4 in a series

"go with the grain, doctor!"

You know — "The finer the grain, the stronger the metal." Only TICONIUM of the chrome alloys has fine grain structure! That gives you stronger cases, resilient clasps — and TICONIUM is famous for accuracy. Different? Of course! Hydrocolloid duplicating material; controlled plaster-bound investment; exclusive electric melting technique; assure fine grain structure — exclusive with your TICONIUM laboratories.

Ticonium *is different . . . better . . .* SURE

CAMPBELL DENTAL LABORATORY, 322 Illinois Building, Champaign, Illinois
DENTAL ARTS LABORATORY, Jefferson Building, Peoria, Illinois
McINNES DENTAL LABORATORY, 908 Talcott Building, Rockford, Illinois
MILTON DENTAL LABORATORY, 320 E. Adams St., Springfield, Illinois
QUINCY DENTAL LABORATORY, 817 W.C.U. Building, Quincy, Illinois

(Does not include Ticonium Labs. in Chicago.)

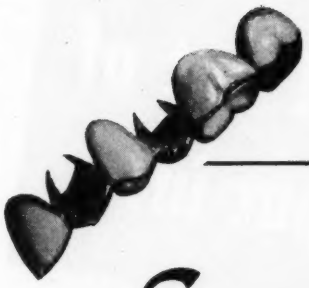

Engineered

ACRYLIC BRIDGE

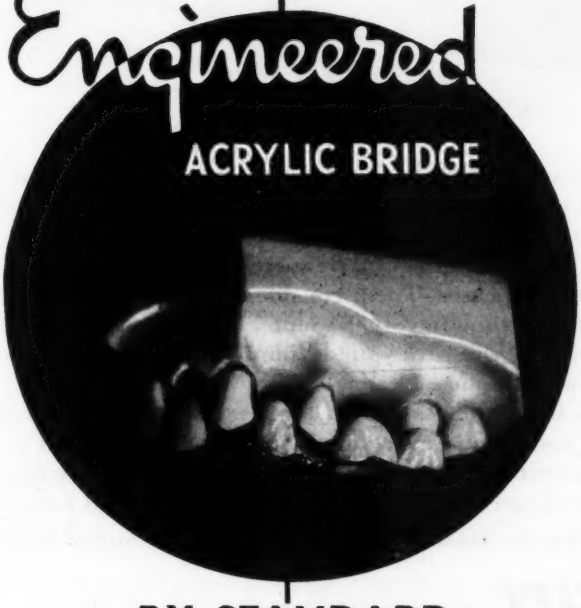

BY STANDARD

In dental bridges natural reproduction of lost tooth structure is as important to the patient as functional stability.

Great masses of metal reinforcement must be held to a minimum, yet provide adequate strength to withstand the powerful forces of normal mastication.

For finer esthetics, sound engineering and reliable service, entrust your restorations to us.

THE STANDARD DENTAL LABORATORY

OF CHICAGO, INC.

225 N. Wabash Avenue, Chicago, Ill. Dearborn 6721

Get the MOST out of what you put in!

The demands of a busy practice in terms of time and effort exact a heavy toll. Repair of broken dentures is a drain not only on your time but on your energy as well because repaired dentures do not always fit like the original cases. Then, consider also the inconvenience and loss of time to your patients. But when you use Luxene 44, you save yourself and your patients much of this waste because Luxene 44 is a Vinylite* plastic—two to three times stronger than acrylic plastic. You can use it confidently even for delicate partials. And in full dentures, many dentists report that they have had no breakage whatever since they've prescribed Luxene 44.

So make the most out of what you put in, Doctor, and—

SPECIFY...

LUXENE 44

the *Vinylite** Denture Base Material

PRESSURE CAST TO FIT AND LAST

*Registered Trade Mark

...And get the most of Craftsmanship and Service

at LUXENE SELECTED LABORATORIES in Illinois

ASSOCIATED DENTAL LABORATORIES, INC.
404 South Sixth Street, Springfield

AUSTIN PROSTHETIC LABORATORY
5944 W. Madison Street, Chicago

CAMPBELL DENTAL LABORATORY
322-323 Illinois Building, Champaign

LINN B. CRUSE DENTAL LABORATORIES
Citizens Building, Decatur

K. C. ERICKSON DENTAL LABORATORY
517 Second National Building, Freeport

HOOTMAN DENTAL LABORATORY
811 Rockford Trust Building, Rockford

ILLINOIS DENTAL LABORATORY, INC.
225 North Pulaski Road, Chicago

J. E. KENNEDY DENTAL LABORATORY
7902 South Ashland Avenue, Chicago

KRAUS DENTAL LABORATORY
640 Jefferson Building, Peoria

RAY R. LAWRENCE DENTAL LABORATORY
36½ North Vermillion Street, Danville

ORAL ART LABORATORY, INC.
25 East Washington Street, Chicago

OTTAWA DENTAL LABORATORY
817 Columbus Street, Ottawa

SATISFACTION DENTAL LABORATORIES
204-208 Professional Building, Elgin

L. A. SCHMITT DENTAL LABORATORY
824 Maine Street, Quincy

SOUTH SHORE DENTAL LABORATORY
1525 East 53rd Street, Chicago

STANDARD DENTAL LABS. OF CHICAGO, INC.
225 North Wabash Avenue, Chicago

UPTOWN DENTAL LABORATORY
4753 Broadway, Chicago

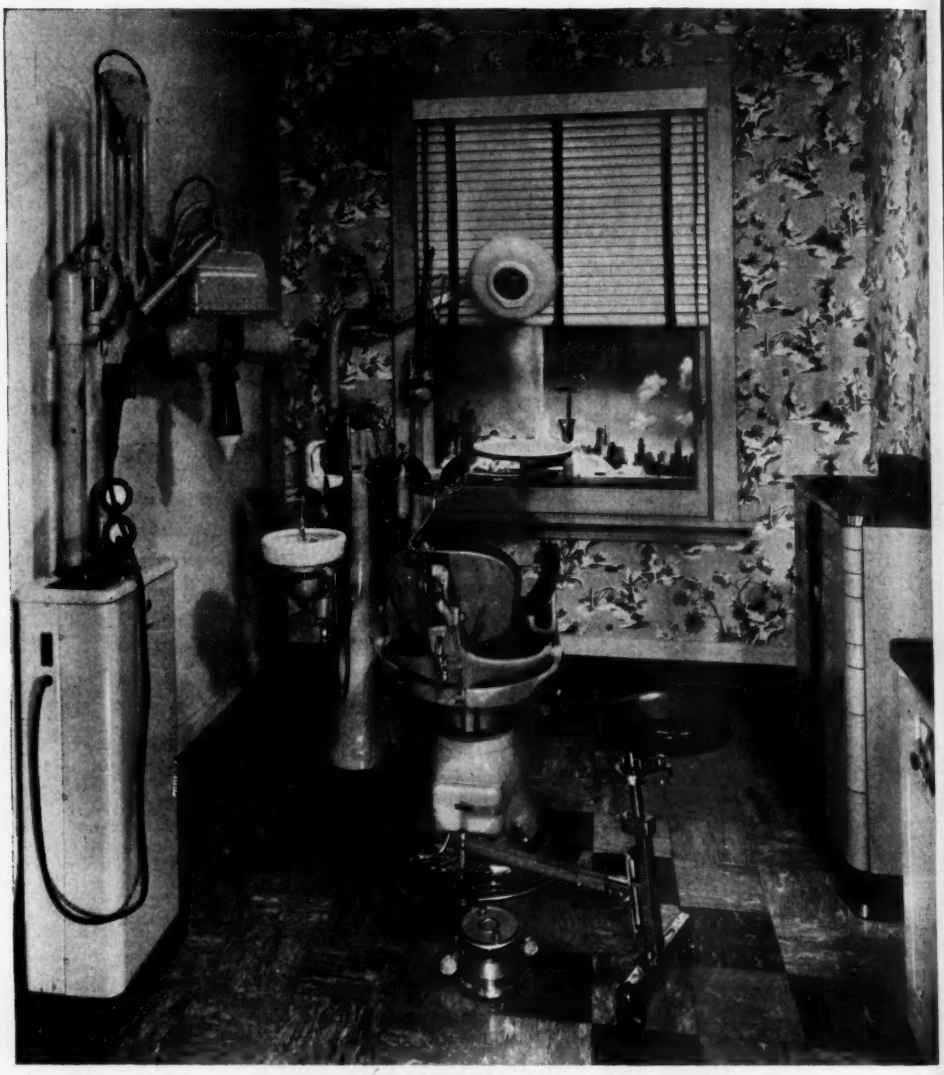

COMPLETE EQUIPMENT SERVICE

OFFICE PLANNING **COLOR SUGGESTIONS**

Just Call

THE L. D. CAULK COMPANY

BALTIMORE
BROOKLYN
CHICAGO
HARRISBURG
HUNTINGTON
JERSEY CITY
NEWARK
OAKLAND
PHILADELPHIA
PITTSBURGH
SAN FRANCISCO
WHEELING

We suggest the use of ADA Dental Health Education Material

WE SOLVE THE PROBLEM OF RETENTION

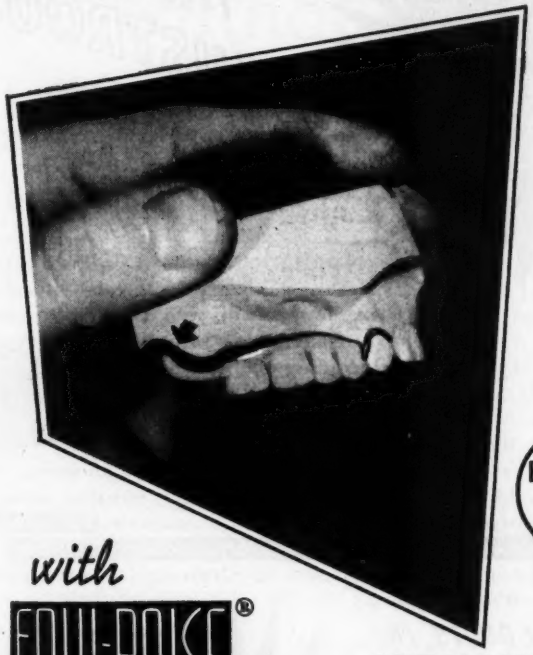

with

EQUI-POISE® DESIGNED **VITALLIUM®** PARTIALS

Under forces tending to dislodge the appliance, the free-end tips of the EQUI-POISE designed partial dentures are positioned to react against the points of maximum girth, on both the horizontal and vertical planes of the abutment teeth. Retention is increased when it is required. Your patient will particularly appreciate the excellent retention of free-end saddle cases.

® Tr. Mks. Reg. U.S. Pat. Off.

EQUI-POISE DESIGNED PARTIALS ARE A VITALLIUM LABORATORY SERVICE

FREIN *Dental Laboratory, Inc.*

3531 Lindell Blvd. Jefferson 4339-40 St. Louis 3, Mo.

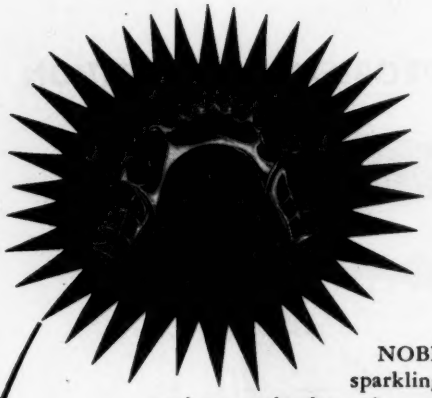

More LUSTROUS than ever before

NOBILIUM PARTIALS now have a sparkling brilliance and greater appeal to patients . . . thanks to the new, Nobilium Electrolytic Process. This scientific method assures a smoother, brighter finish to ALL SURFACES including the inner side of clasps, boxings and hard-to-reach places. Electrolytic polishing retains the faithful accuracy of your impressions without the slightest disturbance to detail, rugae, etc., which is so easy to distort with ordinary mechanical finishing with points and brushes. What's more, these highly polished cases provide an even more satisfying cleanliness that is easy to maintain. For better, more pleasing Nobilium restorations entrust them to your nearby Nobilium laboratory. And remember this new Nobilium service is available to you *without additional cost.*

NOBILIUM PRODUCTS, INC.

125 N. WABASH AVE., CHICAGO 2, ILL.
914 WALNUT ST., PHILADELPHIA 7, PA.

Announcement

ILLINOIS STATE DENTAL SOCIETY

APPROVED GROUP HOSPITALIZATION PLAN

GOES INTO EFFECT SEPTEMBER 1, 1951

WHEN HOSPITAL CONFINED THIS PLAN PROVIDES—

$ 8.00 DAILY HOSPITAL ROOM EXPENSE—for up to 90 days (each confinement).

$200.00 OTHER HOSPITAL EXPENSE—up to this amount for each confinement including Drugs, Dressings, Laboratory Fees, Operating Room, X-Rays, etc.

$150.00 SURGICAL EXPENSE SCHEDULE—will pay up to this amount for surgery performed in or out of hospital.

$ 3.00 PHYSICIANS FEES—this amount per day if hospital confined and no surgery is performed.

$500.00 ADDITIONAL ACCIDENT REIMBURSEMENT EXPENSE—will pay up to this amount for medical, surgical or nurses expense (other than charged for by the hospital) resulting from any one accident—When this Reimbursement Expense is provided, separate payments under the Surgical Expense Schedule and Physician Fees will not be made.

FEATURES OF THE PLAN—

INCLUDES HOSPITAL AND SURGICAL PROTECTION FOR DEPENDENTS.

NO EVIDENCE OF INSURABILITY REQUIRED DURING ENROLLMENT PERIOD.

INDIVIDUAL MAY MAKE HIS OWN CHOICE OF PLANS.

FULL BENEFITS REGARDLESS OF OTHER INSURANCE.

INDIVIDUAL CERTIFICATE WILL NOT TERMINATE BECAUSE OF AGE.

(Coverage for unmarried dependent terminates on their 19th birthday; however, such dependents may be included to age 25 years at a small additional premium.)

WHO IS ELIGIBLE TO ENROLL . . . .

ALL MEMBERS OF THE ILLINOIS STATE DENTAL SOCIETY AND EMPLOYEES OF MEMBERS MAY ENROLL IF UNDER AGE 70 AND ACTIVELY ENGAGED IN THE DENTAL PROFESSION.

IF YOU HAVE NOT MADE APPLICATION—APPLY NOW!

YOU CANNOT AFFORD TO BE WITHOUT THIS LOW COST GROUP HOSPITAL PROTECTION

For further information, please write or telephone . . .

PARKER, ALESHIRE & COMPANY

175 W. Jackson Boulevard — Telephone WAbash 2-1011 — Chicago 4, Illinois

Scientific control insures consistently accurate adaptation

By early spring, 1949, after considerable study, Durallium researchers arrived at some important conclusions about dental laboratory duplicating materials.

1. They established that the surface detail and size of a master model could be most accurately reproduced with *water-jell materials.* They noted, however, that if too much or too little water was present in such materials, in ratio to other elements, the materials gradually deteriorated and their accuracy was destroyed.
2. They found that dental laboratories had no exact means of maintaining the correct *water-jell ratio.* When water was evaporated, it was *of necessity* replaced haphazardly. Consequently, when one batch of duplicating material was re-used repeatedly in a dental laboratory, poorly adapted restorations resulted.

To remedy this situation Durallium researchers first developed an entirely new material, which we call Duramold. It is an extremely sensitive duplicating medium, based on the water-jell principle.

They then attacked the problem of keeping the material in its original condition, so as to insure consistently perfect refractory models. The researchers were singularly successful. Durallium laboratories now employ a practical, scientifically accurate method of maintaining the original water-jell ratio in Duramold. Because of this unique con-

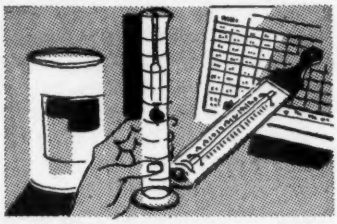

trol method, Duramold is kept in factory-fresh condition regardless of how frequently or how long it is used. It can *always* be depended on to reproduce every detail of a master model.

Duramold and the Duramold control method, as important parts of the Durametric Technique, are representative of the precise materials and procedures employed exclusively by Durallium laboratories. With Durallium and Durametrics, these laboratories are equipped to give you cast restorations that are unparalleled for accuracy and detail—unequalled for patient comfort and satisfaction.

THE **DURALLIUM** LABORATORIES LISTED ON THE OPPOSITE PAGE CAN SERVE YOU

THE **DURALLIUM** LABORATORIES LISTED BELOW CAN SERVE YOU

AUBURN PARK DENTAL LABORATORY
9447 South Ashland — CHICAGO
Telephone Beverly 8-8700

DENTAL SERVICE LABORATORY
508 Illinois National Bank Building — SPRINGFIELD
Telephone 2-2590

EHRHART DENTAL LABORATORY
807 Lehmann Building — PEORIA
Telephone 9781

OLSON & BLAKELY DENTAL LABORATORY
720 Gas Electric Building — ROCKFORD

J. THOMPSON DENTAL COMPANY
7 East 79th Street — CHICAGO
Telephone VIncennes 6-4212

TWENTIETH CENTURY DENTAL LABORATORY
Garland Bldg.—Corner Washington and Wabash — CHICAGO
Telephone STate 2-6086-87

WEST SUBURBAN DENTAL LABORATORY
6902 West Roosevelt Road — OAK PARK
Telephone EUclid 6-2171

Medal of Honor

Private First Class Melvin Brown, of Mahaffey, Pennsylvania—Medal of Honor for valor in action near Kasan, Korea, September 4, 1950. Stubbornly holding an advanced position atop a wall, Pfc. Brown stood off attacking North Koreans until all his rifle ammunition and grenades were gone. When last seen he was still fighting—with only an entrenching shovel—rather than give up an inch of ground.

Never forget the devotion of Melvin Brown!

Now, this very day, you can help make safer the land he served so far "above and beyond the call of duty." Whoever you are, wherever you are, you can begin buying more . . . and more . . . and more United States Defense* Bonds. For every time you buy a bond you're helping keep solid and stable and strong the country for which Private Brown gave everything he had.

And remember that *strength* for America can mean *peace* for America—so that boys like Melvin Brown may never have to fight again.

For the sake of Private First Class Melvin Brown and all our servicemen—*for your own boy*—buy more United States Defense Bonds—now. Defense is your job, too!

Don't forget that now *every Series E Bond you own* automatically goes on earning interest for 20 years from date of purchase instead of 10 as before. This means, for example, that a Bond you bought for $18.75 can return you not just $25 but as much as $33.33! For your country's security, and your own, buy U. S. Defense Bonds now!

U.S. Savings Bonds are Defense Bonds - Buy them regularly!

The U. S. Government does not pay for this advertisement. It is donated by this publication in cooperation with the Advertising Council and the Magazine Publishers of America as a public service.

RELIANCE

IS THE

ANSWER

For Discriminating Dentists

• • •

QUALITY OF MATERIALS

CRAFTSMANSHIP

EXPERIENCE

• • •

CONSULT

RELIANCE

DENTAL LABORATORY

Box 503, Main Post Office

Saint Louis, Missouri

Accredited by the American Dental Association

GB 66

CASTING GOLD

ACCLAIMED BY THE DENTAL AND LABORATORY PROFESSION FOR UNIFORMITY AND DEPENDABILITY

G B 66 is a proved yellow gold at a reasonable price. It has pleased dentists and patients for many years. In quality, it is not an "economy" gold—in price, it's in the "economy" range.

The exceptionally fine physical properties of GB 66 assure you of best results in cast restorations. It is ideal for one piece and unit castings, clasps, bars, saddles, etc.

G B 66 LIGHT
Light gold color
Melting range 1540° to 1620° F.
At $1.84 per dwt. (retail)

G B 66 DARK
Rich, dark gold color
Melting Range 1580° to 1620° F.
At $1.84 per dwt. (retail)

Established 1867

GOLDSMITH BROS. SMELTING & REFINING CO.

111 N. Wabash Avenue—Chicago 74 W. 46th Street—New York
Michigan Building—Detroit

Plants: Chicago — New York — Toronto

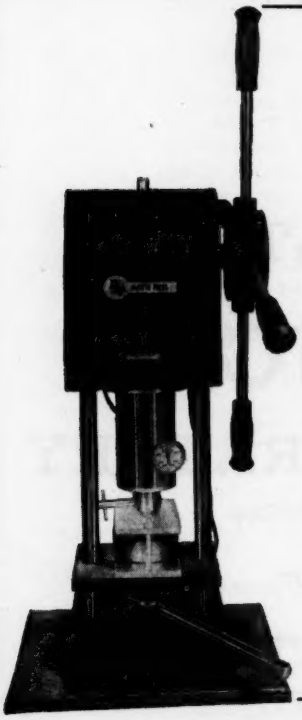

"INJECTO-PRESS"

CREATES DENTURES THAT ARE FORM STABLE

With this new technique we use only the acrylic resin powder, no liquid. The powder is heated to about 450°F when it becomes very liquid, and it is then forced into a hot flask under heavy pressure and this insures perfect adaptation to your model. Where plastic teeth are used they come through perfect. No liquid used to etch the surface of the teeth. The finished denture is much stronger due to the density of the material. We have a new circular that gives you the full technique of the "Injecto-Press". May we send you one?

T. M. CRUTCHER LABORATORY, INC.
Box 626
640 South Third Street
Louisville 1, Ky.